## "OH SPARE THAT TREE"

The sound of the woodman's axe at Odiorne's Point can be heard and the attractive pine groves along that section will be no more. This removes practically the last of the beautiful pine groves on our New Hampshire coast line. What can be done to preserve these beautiful drives? Everywhere one hears and sees the power mills turning our trees into dollars. Only the state can save them. With the removal of the trees there is of course a lessened water supply. There is one way to help—plant trees along the highways.

**OUR BEAUTY SPOTS MOVING**


THE WEATHER
[illegible] Monday cloudy [illegible] and Tuesday. Moderate temperature. Light variable winds.

# THE PORTSMOUTH HERALD

FIRST IN NEWS---CIRCULATION GREATEST

SUN AND TIDE
Standard Time
Sun Rises .....4.05
Sun Sets .....7.17
Length of Day .....15.03
High Tide .....7.15 a. m. 7.45 p. m.
Moon Sets .....1.35 a. m
Light Auto Lamps at ....7.47 p. m.

VOL. XXXVII., NO. 210. PORTSMOUTH, N. H., MONDAY, JUNE 5, 1922. Portsmouth Daily Republican, Merged with THE HERALD, July 1, 1902 PRICE TWO CENTS


## 25 PER CENT OF THE STRIKERS REPORT FOR WORK

By Associated Press

Fitchburg, Mass., June 5.—The Park hill Gingham Mills reopened this morning on the start of the 11th week of a textile strike called as a protest against the 20 percent wage reduction. Mill officials announced that from 20 to 25 percent of the employees were working today. Fred D. Harwood, organizer for the Amalgamated Textile Workers, said 32 strikers entered the mills. There were no disturbances. The normal number of employees is fourteen hundred.

## PORTUGUESE AVIATORS MAKE ANOTHER START

By Associated Press

Pernambuco, Brazil, June 5.—The two Portuguese naval aviators started from the island of Fernando Noronha, off the Brazilian coast for Pernambuco this morning in resumption of their trans-Atlantic flight, interrupted by accidents.

## U. S. TO HOLD TROOPS ON RHINE

(By Associated Press)

Washington, June 5.—In compliance with the request from Germany and some of the Allied Powers, a small force of American troops is to be retained at Coblenz, on the Rhine, beyond July 1, the date originally set for completion of American evacuation of German territory. Secretary Weeks announced today that the decision had been reached to retain at Coblenz Major General Allen and two battalions of the 8th Infantry, which was scheduled to have sailed for home on June 20. The length of time the troops will be kept on the Rhine had not been determined.

# STRIKERS HOLD FAST--SMALL NUMBER REPORT FOR WORK

## Few Report for Work in Dover--Mills Had to Close

(By Associated Press)

Manchester, N. H., June 5—Striking textile operators held most of their strength in the five cotton mills which opened today for the first time in nearly four months. In all the plants the number reporting for work under the 30 pct wage cut and the 54-hour week that caused the strike, were only a small proportion of the normal forces. At Dover the Pacific Mills plant had to close again when the few operators who walked in went out shortly afterwards. The Coolidge Mill of the Amoskeage Company here received the largest number of workers probably but they constituted a group so small that textile leaders asserted the plant could not continue to operate. Two men arrested there for inciting to riot, were subsequently discharged. Court injunctions against picketing did not deter the striking operators at Nashua from making a show of strength outside the Nashua and Jackson Mills, and the number who reported for work was said to be only slightly increased over the clerical and the maintenance employes who have been at work regularly. The Great Falls Mills at Somersworth had small response. The Suncook Mills and the Newmarket Mills did not open.

## OSBORNE OFF TO GREECE

(By Associated Press)

Auburn N. Y., June 5.—Thomas Mott Osborne will sail this week to investigate Greek prisons upon invitation of Queen Sophie of Greece. Later he will go to England and may visit Holland.


Tires at cost. Wever's tire and accessories station, 79 Rogers St.


## TWO KILLED IN AUTO-TRAIN CRASH

(By Associated Press)

Chicago, June 5.—Two persons were killed and eight seriously injured early today when the Chicago and Northwestern Railroad Minnesota Special and an automobile truck carrying 11 employes of a nursery company collided at Blodgett, Ill., 25 miles north of here.


Chevrolet Service Station removed from 48 Vaughan St. to 85 Fleet St.


## ATTEMPT TO BLOW UP HOME OF STRIKE BREAKER

(By Associated Press)

Providence, R. I., June 5.—An attempt to blow up the home of an alleged strike breaker followed by a fire declared to be of incendiary origin which threatened a mill barn marked the opening this morning of the 20th week of the textile mill strike in the Pawtuxet Valley. Explosives placed on the grounds of the home of James Hughes at Crompton Village blew out the windows of the structure. The authorities assert that the explosion was directed against Robert Burke, a boarder at the house, who is an employe of the Crompton Company. No one was injured.

## FOREIGNERS ARE ORDERED TO LEAVE

Tien Tsin—All foreigners have been warned to leave Shanhaikuan on the Manchurian border because serious fighting is expected between the advance guard of General Wu Pei Fu's invading army and the retreating forces of Chang Tso-Lin, the Manchurian war lord.

The warning was telegraphed by the commander of the Chihli column.

## STEAMER WITH WAR MATERIAL SEIZED

(By Associated Press)

London, June 5.—A steamer bound from New York for Fenit, County Kerry, with grain and mixed cargo, was held up in Tralee Bay by a British sloop, says a dispatch to the Press Association from Tralee today. A large quantity of ammunition in barrels was seized, the dispatch states. A Central News message says the steamer mentioned is the Seattle Spirit and that she is now berthed at Fenit Pier.

# ENTIRE WARD FAMILY IS SUMMONED BY GRAND JURY

## Sudden End of Investigation When Attorney States His Connection

(By Associated Press)

White Plains, N. Y., June 5.—The June grand jury impanelled today declined to hear evidence in the Ward shooting case after County Judge Blakely, who charged it, pointed out that he formerly had been a law partner of an attorney for Walter S. Ward. It thereupon was decided to issue an emergency call for the May grand jury which has not yet been discharged. District Attorney Weeks planned to submit the case to the May jury tomorrow.

White Plains, N. Y., June 5.—The entire household of Walter S. Ward, his father, George F. Ward, and several neighbors of the Wards in New Rochelle were expected to appear today before the Westchester County Grand Jury in an effort to get the facts surrounding the shooting of Clarence Peters, ex-sailor, May 16. This was the second time the grand jury was called upon to consider some part of the mysterious killing affair which Walter S. Ward has stated resulted from an attempt by blackmailers to extort 75 thousand dollars from him. Mrs. Beryl Ward was to be the first witness. The two maids in the Ward household were also to appear for examination. The authorities desired to clear up the story of James J. Cunningham, race track follower, now in jail as a material witness in the case. Last night Cunningham destroyed the probability that John Cienzo, arrested in Philadelphia and found to be wounded in the arm could be the Jackson in the Ward case. Another important witness was looked for in George F. Ward. The authorities hoped through the father of young Ward to learn the nature of the blackmail plot that caused his son to pay 30 thousand dollars and then appeal to him while abroad for more money to meet the gang's demand. The parents of Clarence Peters were expected to arrive from Haverhill today to do all they could in clearing up the mystery.

## COURT CONSIDERS DISBARMENT OF TUFTS

(By Associated Press)

Boston, June 5—The supreme court today took under advisement a petition for the disbarment of Nathan A. Tufts who was removed from office as district attorney of Middlesex county for conspiracy to blackmail and to extort a year ago. The hearing before Judge Crosby was limited to arguments by counsel.

## STEEL CORP. COMPLAINED OF BY UNITED STATES

(By Associated Press)

Washington, June 5.—The Federal Trades Commission has issued a formal complaint against the Bethlehem Steel Corporation and the Lackawanna Steel Company charging they have been and are using unfair methods of competition. The complaint grows out of the merger recently effected by the two companies. The commission made this announcement in a report to the Senate in response to the recently adopted resolution of Senator Lafollette of Wisconsin, directing inquiry into the merger by the commission and the Department of Justice.

## HARVARD WORKED UP OVER "EXCLUSION"

Cambridge, Mass., June 5— The question of limiting enrollment of students at Harvard college, which in some quarters has been said to involve an intention to restrict the number of Jews to be admitted hereafter, was expected to go before the Board of Overseers of the University today. The board, which constitutes a sort of court of the last resort, passing actions of the several faculties and by the corporation, includes his its membership of thirty some of the most notable men in the country.

## DARING AUTO HOLD UP AND ROBBERY

(By Associated Press)

Salem, Mass., June 5—Cliff Roucher a taxi driver was held up by two negroes early today and robbed of his car and two hundred dollars. Roucher told the police that the men had engaged him to drive them to Manchester-by-the Sea. On the road he said one of them covered him with a pistol, took his money and his automobile license and then gagged him and bound him to a tree.


Tires at cost. Wever's tire and accessories station, 79 Rogers St.


Read the Baseball News in today's Boston Globe.

# SOUTHERN IRELAND A VERITABLE BATTLE FRONT

(By Associated Press)

London, June 5—A large part of the border between northern and southern Ireland is virtually a battle front.

Pettigoe on the Fermanagh-Donegal border was recaptured from the Sinn Fein invaders yesterday and the southern forces were also reported to have evacuated Belleek, ten miles south. The militaries have taken over much of the boundary line, and the Sinn Feiners now face seasoned and well armed troops equipped with artillery instead of the special Ulster constabulary.

Belfast, June 5.—Authentic details of the recapture of Pettigoe show that a British staff officer entered the village at noon yesterday and gave the Republicans holding the town 15 minutes to leave. Some immediately departed, but about one hundred decided to oppose the military. At the expiration of the time limit, the British artillery came into action. One shell, striking in the middle of a party of the retreating Sinn Feiners inflicted several casualties. It is officially stated that but one member of the crown forces was killed. Seven Republicans are known to have been killed while 16 were made prisoners, including the commandant.


A NEW LINE OF

WAISTS

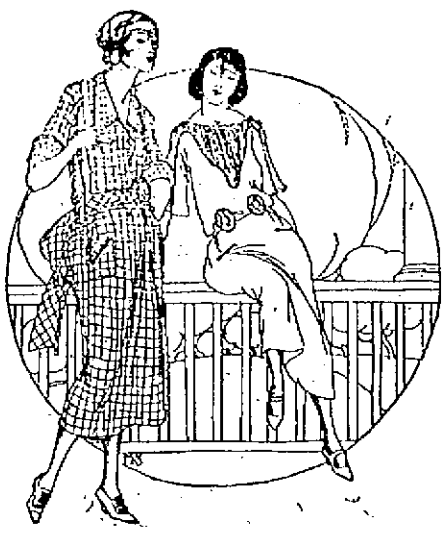

In pretty new models opened today. These are of voile, organdie, lawns and pongee in pretty frilled and ruffled styles. Also the more expensive waists of crepe de chine, georgette and pussy willow.

Prices Range

$1.98, $2.98 to $15.00

New Dresses of Canton Crepe, Krepenit,, Organdie and Gingham.

Summer Sport Skirts of Baronet Satin, Dew-Kist, and Whippoorwill Silks.

Sweaters in newest styles. Coats, Suits, Bathing Suits, Caps, Shoes, Silk and Sport Hosiery in all the wanted shades. Silk Gloves and Underwear, Dainty Neckwear, Ribbons and Veilings.

We Close at Noon Wednesdays.

Geo. B. French Co.



SPRING TIME

Wednesday and Thursday, At 8.15

A MUSICAL COMEDY OF

"GIRLS"

"Short girls, tall girls,
Fat girls—thin!
"Springtime" chorus
Takes 'em all in."

Seat reserval opens Tuesday morning at Portsmouth Theatre, 10 o'clock.

Prices, 50c, 75c, $1.00



PRICES ON

Coats, Suits, Dresses

CUT TO CLOSE OUT

A SURPLUS OF

ReprintFiction

MARKED TO

49 Cents

There are many Titles to the Best Authors.

LEWIS E. STALPES

13 Market Street.

# MOSQUITOES CAUSE TWO FIRE ALARMS

## So Thick in Chicago They Were Mistaken for Smoke.

New Jersey loses the blue ribbon on mosquitoes. On Sunday the biting kinds were so thick in Chicago that they were mistaken for smoke and caused two fire alarms.

Members of a truck company answered a call sayin gthat the steeple of St. Michael's Roman Catholic church was burning. The firemen saw what they at first supposed was a small cloud of smoke, and they raised their extension ladder. When pipemen then mounted the ladder they encountered the mosquitoes and were forced back. They found no fire.

The same experience was met by members of an engine company called to the Zion Baptist church in another section of the city.

# KITTERY

Kittery, June 5.—Mrs. Elmer Kimball is confined to her home on Manson Ave. by illness.

Franklin Burnham, a student at Mt. Herman, has arrived at his home here to pass the summer.

Tonight, Strand. Benefit of Kittery Fire Dept. Same prices. Big double feature program. Eugene O'Brien in "A Wonderful Chance," Hale Hamilton in "Johnny On the Spot." Latest News.

This evening at the First Methodist church there will be a cabinet meeting of the Epworth League at the parsonage. Tuesday afternoon the Ladies' Aid meet at the church vestry; in the evening there will be a special service led by Miss Gherkins and Miss Anderson, deaconesses from Eliot.

Miss May Shanahan who has been the guest of her brother and wife, Mr. and Mrs. Arthur Shanahan, has returned to her home in Lynn, Mass.

The auto traffic was very heavy on Sunday.

Capt. and Mrs. Warren Phinney and Mrs. Charles L. Philbrick and little grandson Moulton, motored to Scarboro, Me., on Sunday.

Rev. J. E. Everingham spoke at the People's church in Portsmouth last evening, after his own service at his church here.

There were quite a few picnic lunches eaten at Sea Point on Sunday.

Mr. and Mrs. Edward Fernald and Mr. and Mrs. William Noyes motored to Milton, N. H., on Sunday.

Mrs. Leo Irish and little daughter Jean is passing the summer with her father, Charles Farwell, Walker St.

Philip Woods, student at the University of Maine, has arrived at his home here for the summer.

George Jenkins of the U. S. S. Ossipee, stationed at Portland, passed Saturday at his home here.

Mr. and Mrs. Frank Smith and daughter Jacquelin of Manchester, N. H., passed Sunday as guests of Miss Agnes Fernald at the Intervene.

Mrs. Frank Moore who has been passing a few days in Augusta, Me., has returned home.

Charles Farwell and two daughters, Mrs. Georgia Seaward and Mrs. Leo Irish motored to Eliot on Sunday and called on friends.

Mr. and Mrs. C. W. Widney, former residents of Kittery, are rejoicing over the arrival of a young son. Mrs. Widney is at her home in Bayport, N. Y.

Allen Barker, Raymond Donnell and Carl Tobbitts, who are working at the Isles of Shoals, came in Saturday morning to pass the day and night at their homes here, returning to the island Sunday morning.

A tea room has been opened on the State road at the junction of the Dennett road.

Mrs. Clifton Hall has returned from a visit in Georgetown, Mass.

There was a large attendance at the First Methodist church on Sunday morning, the G. A. R. veterans attending in a body and listened to a splendid sermon by the pastor, Rev. A. R. Williams.

Horace Pellet of Manchester, N. H., passed the week end with his parents here.

Mr. and Mrs. Irving Bowden passed Sunday with relatives here.

Among the surviving relatives of the late Alvah Elkins, the names Albert W. Drown, a grandfather, and William N. Drown, an uncle, should be added.

## AMERICANS INVADE ENGLISH TREASURES

London, June 5.—The fact that American buyers of art treasures and first editions have been virtually supreme in the English market for the last few years has led to the interesting disclosure that in the last two years $20,000,000 has been invested in this way by Americans.

The American inroads were resumed after the war in 1920 when the purchases, according to official figures, totaled $10,105,231. There was a drop in 1921 when the acquisitions were valued at $6,395,464. The figures for this year give every evidence of approaching or surpassing those for 1920.

Although purchases such as that of "The Blue Boy" attract the most attention, dealers say that it is the smaller items which are acquired privately by American visitors that make up the most of the money so spent.

# RYE

Rye, June 5.—George E. Peabody of Bradford, Mass., is stopping at Rye North Beach.

Dr. and Mrs. Wallis D. Walker of Portsmouth are at Rye Beach for the season.

Mrs. Joseph Becker was a recent visitor in Boston.

James H. Perkins passed Saturday in Portsmouth.

Sabitel G. Smart passed Sunday in Portsmouth.

George Holt of Manchester is at Wallis Sands for the summer.

Sunday was inspection day for the bridge approach and there were a great many looking over the job yesterday. They were greatly impressed with the fine work done by the contractors.

Chevrolet Service Station removed from 48 Vaughan St. to 85 Fleet St.

**Coal Wood**

Do you feel uneasy about your coal supply for next winter? You will not if your bins are full of our

**Famous Reading Anthracite**

We have Bright, Clean Coal, and can make immediate delivery. "Service" is our motto.

THE CONSOLIDATION COAL CO.

J. L. Jacoby, Manager.

**SPECIALISTS**

This is the age of specialization. Without it everything is reduced to the commonplace. The physician specializes in one particular branch of his profession. The attorney does also. Likewise the artisan, mechanic and engineer. It produces a better workman and gives you better service.

WE ARE SPECIALISTS IN YARNS AND EMBROIDERY —willing at all times to give our advice on any problem confronting you along these lines. We are in keeping with the times.

**THE QUALITY SHOP**

Tel. 597-M. 38 Market St.

**ROYAL RESTAURANT**

BEST FOOD IN TOWN!

**Regular Dinner 40 Cents**

Served from 11 to 2 P. M. Daily.

Special Sunday Dinner, 90c; served from 11 to 3 P. M.

Try Our New Dishes and Excellent Cooking.

Tel. 133. 39 Congress Street.

DANCERS IN "SPRINGTIME"

Above is a group of attendants who dance to "Captain Jinks"—an old song hit of the Civil War period. Mr. Stewart Humphreys representing the "Captain" will sing the song number. The girls in the group are: Beatrice Oulton, Elizabeth Conway, Mae Marshall, Mae Lyons, Marjorie Dockham, Marion Gillespie, Gladys Clark.

# KITTERY POINT

Kittery Point, June 4—Mr. and Mrs. Charles E. Phillips announce the marriage of their daughter, Bernice to Mr. Clifford Herbert Dowd on Saturday, the third of June, 1922, at Kittery Point. The ceremony was performed by the pastor of the Baptist church, Rev. Harold E. Young.

Mr. and Mrs. Guy Hall and their daughter Dorothy spent the week-end at the Hotel Pepperrell. On Friday evening Miss Helen Linscott celebrated the anniversary of her birthday at the hotel. She is the daughter of the owner and proprietor of the Pepperrell.

Prof. Moore of Boston spent the week-end at the Pepperrell hotel.

Mr. and Mrs. Frank C. Frisbee and family Miss Ada Foye and Mrs. W. H. Tobey motored to Lowell, Mass. on Sunday and visited friends.

The W. C. T. U. will meet on Thursday afternoon with Mrs. Minkie Billings.

Albert Caverno and family spent the week-end at their farm in Lee N. H.

Mr. and Mrs. John M. Howells and two sons arrived at their summer home here today for the season.

The Arcade club will hold a public whist party at the fire house this evening.

Miss Rosamund Wild will entertain the Ladies' Sewing Circle of the Congregational church at the home on Tuesday afternoon.

Mr. and Mrs. Orel Dexter of Portsmouth spent Sunday with Mr. and Mrs. Thurston Paich.

Mr. and Mrs. Perley Tobey and Mr. and Mrs. Luther Lewis motored to Sanford on Sunday and spent the day with Mr. and Mrs. Murray Hines.

Mr. and Mrs. Albert Fernald of Portsmouth spent Sunday in town.

Mrs. George Kimball will entertain the Ladies' Aid Society of the Baptist church on Wednesday afternoon.

Miss Esther Graham spent the week end in Boston.

## SAYS 4 TO 6 CHILDREN SAVE WOMAN'S HEALTH

Paris, June 3—No woman can enjoy good health until she has borne and nursed from four to six children, Dr. Pinard of the Academy of Medicine declared in a lecture at the Clinique Baudeloque today on "The Function of Reproduction."

"Nature, when woman does not accomplish the function of reproduction in all its plenitude, retaliates with an intensity which is beyond relief," Prof. Pinard stated. "In order that women shall be in a good state of health, I gather from the experience of a lifetime that she should have borne a child at the age of 25. There is not one woman who can remove herself outside this law. A hypertrophic condition will prevail otherwise.

"For a woman to avoid her most notable troubles she should bear four to six children and suckle them herself. The woman who bears four children and does not suckle them is still in danger. Thus it is only when a woman has given for the last time the milk to the child that she has properly completed the functions.

"There are many women who insist on a family of one child. At the end, sometime in life, this woman undergoes notable changes. Her health is affected in general fashion. It is often hypertrophy of the organs. Sooner or later comes almost surely the malady known as fibroma. Tumors develop. They are not always malignant, but many result in death.

The percentage of women who suffer from fibromats is very high. And the main cause is voluntary sterility."

Declaring the so-called civilization had perverted and perturbed the important functions of women, Prof. Pinard stated that he had known a woman who had borne 18 children and did not show a single stigma of maternity.

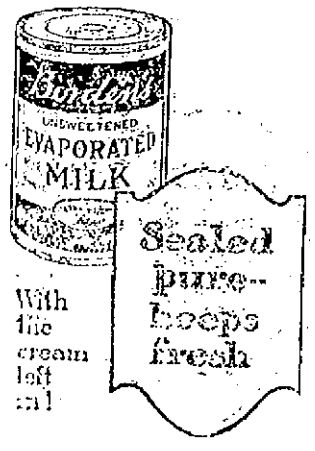


With the cream left in!

# Y. M. C. A. NOTES

At a recent meeting of the Board of directors of the Y. M. C. A. the following directors were elected for the year from May 1922 to May 1923: E. G. Paterson, president; C. H. Walker, vice president, J. H. Smith, secretary and E. C. Matthews Jr., treasurer. Following are the chairmen of the standing committees for the year:

Membership—Charles Walker.
Thrift—R. Clyde Margeson.
Physical—Julius H. Dutton.
Social—Captain S. R. Sands.
Religious—John True Davis.
Boys—Harry I. Caswell.
Finance—E. C. Matthews.
Auditing—G. B. Chadwick.
Advertising—Horace P. Montgomery.
Dormitory—F. C. Remick.
Industrial—James H. Smith.
Business Men—H. B. Yeaton.

Each chairman will choose the men to work with him on his committee.

Employed Boys will hike to the Wiggin Farm Tuesday, leaving the Y at 6 p. m. Interested boys will see Secretary Cunningham. The program will consist of several mass games and the cooking of supper over a big fire.

The News Boys will have a hike on Wednesday and the Juniors one on Friday in place of their supper and Bible classes in the building. These hikes provide not only the pleasure and exercise from the hiking, and fellowship one with the other; but the competitive games, the pleasure of cooking one's supper in the open and over a roaring fire, and hike back to the Y for the shower baths.

Interested boys may join these jolly groups by applying at the office. The radio catalogues have been received from New York and are most attractive to the one interested. This is the newest in the 253 different courses the Y has to offer in their educational programb through correspondence. Every young man ought to be interested in fitting himself for the best possible position.

## DENIES MRS. HOLLIS HAS LEFT EX-SENATOR

Mrs Anne Hobbs Hollis had left Ex-Senator Henrky F. Hollis to whom she was married recently in Rome was declared without foundation by Major Robert C. Murchie, speaking as counsel for Mrs. Hollis today. The report came from Boston. When Mrs Hollis was asked about it, she referred the report to Major Murchie. The major was asked if Mrs. Hollis' presence in Concord at this time without Senator Hollis signified that she has deserted the senator.

"Certainly not" replied Major Murphie. "Mrs. Hollis has been called here on matters of business and plans to return to Paris in September."

## WAS HERE FOR THE PEACE CONFERENCE

A. Maurice Low who the Associated Press dispatches from London state is to be Knighted today, was the Boston Globe correspondent at the Russian-Japanese peace conference at the Wentworth. Since leaving this country he has gained recognition as an author.

# REAL ESTATE CONVEYANCES

Following are the conveyances of real estate in the county of Rockingham recently recorded in the Registry of Deeds:

Brentwood—Morrest E. Smith, Fremont, to Ralph W. Smith, Boston, and Earl J. Smith land and buildings $1.—Last grantee to Hector Bouchard same premises, $1.

Candia—Frank C. Hill, Grasmere, to William J. Titus, Manchester, land and buildings, $1.

Danville—John E. Towle Exeter, to Arthur W. Tuck, land and buildings, $1.—Last grantee to Dona Lessard, same premises, $1.

Derry—Charles H. Allen to Stewart A. Benway, land and buildings, $1—Last grantee to Lillian F. Pittman, Lynn, Mass. same premises, $1.

Epping—George A. Tarbox to Samuel B. Tarbox, land, $1.

Fremont—Albert B. Robinson to H. C. Hartford, Raymond, land, $1.

Hampton—Henry T. Weare to Nelson J. Jordan, marshland, $1.

Kingston—Louis A. Dufault, Groveland to William Woodman, Everett, Mass., land, $1.

Londonderry—William F. Davis et al, Derry, to James E. Laughlin, Lynn Mass., land and buildings, $1.

Newfields—Emma M. Horne to John M. Cleary, Lynn, land and buildings, $1.

Newton—Nathaniel Day, Jr., et als to Eddie W. Collins, land, $1—Demetrios Theodores, Haverhill, to Chas. E. Snow, land, $1.—Last grantor to James A. Holman, land, $1.

Northwood—Austin Y. Bridge Deerfield to Gilman M. Smith, land and buildings, $1.

Portsmouth—Chester S. Carpenter to Arlene P. Odlorne, Hampton, land and buildings in Prospect Park, $1—Edward M. Berry to James P. Connor, lots 25 and 48, Daniels Park, $1.—Sam Tawbe to David Fleishman, land and buildings on Court and Hancock streets, $1—George E. Delano to Lewis O. Beele, Lynn, Mass. premises corner of Sherburne and Gosling roads, $1.

Rye—Rienzi Ridge and Archie Ir., Emery, land, $1—George H. Brown to Frank H. Tucker, Arlington, Mass. marsh land, $1.

Salem—Lewis F. Soule to Donald A. McLane, land and buildings, $1.

Stratham, James E. Stockbridge to George H. and Martha Remick, Kittery, Me., land and buildings $1.

Windham—Windham Development

Windham—Windham Development Corporation to Windham Club, Inc., land and buildings, $1.

NOTICE BOARD OF REGISTRARS

The Board of Registrars will be in session at the Council Chambers, City Hall, on June 9th and 10th from 9 to 12 a. m. 2 to 5 and 7 to 9 p. m. for the sole purpose of allowing voters to make a change in their party enrollment.

JAMES McCABE, Chairman.
FRED T. HARTSON, Clerk.

1w 35

NOTICE VOTERS OF KITTERY

Primary Election June 19

The Town Clerk will be at the Town Office daily from 2 to 5 p. m. sharp for the purpose of enrolling voters. Those who voted at the last primary are not required to enroll again but all voters, male or female, who desire to vote and who were not enrolled in 1920 must enroll. Better see that your name is on the list.

C. M. PRINCE, Town Clerk.

1w 35

**Floor Covering of Quality**

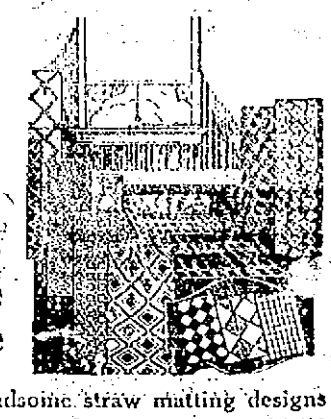

The most satisfactory and durable floor covering made

FOR CHAMBERS—Handsome straw matting designs and Jaspers, per running yard.....50c to $2.50

FOR DINING & LIVING ROOMS—New and up-to-date patterns ranging in price from 65c to $3.50 yd.

FOR KITCHEN—We have a large variety of patterns and colorings, not to be found elsewhere, priced from 50c to $1.50 per yd.

**D. H. McINTOSH**

Mac's Busy Corner. Portsmouth, N. H.

**SCREEN WIRE**

Black, Galvanized and Copper.

All Widths.

**POULTRY WIRE**

Prices Low.

**Muchemore & Rider Co.**

Phone 1454. Market Street.

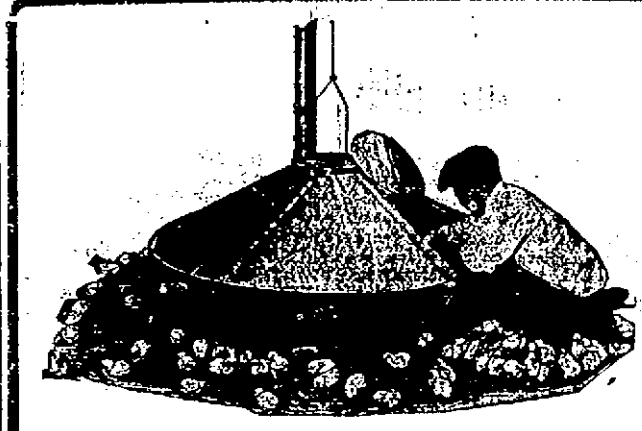

Buckeye Incubators Hatch More and Better Chicks.
Buckeye Colony Brooders Raise Every Raisable Chick.

**R. L. COSTELLO, SEED STORE**

115 Market Street.

**HILTON HALL**

**DOVER POINT**

OPEN SUNDAY, JUNE 4

**With Open Air Dining Room**

MUSIC BY FULL ORCHESTRA

Lobster, Chicken and Steak Dinners. Special Noonday Luncheon, also A La Carte Service.

DANCING EVERY AFTERNOON AND NIGHT

Tel. 9492-W. Charles H. Tarjan, Proprietor.

**BETTER CLOTHING**

The people of today are fast realizing the importance of buying Better Clothing.

The price may be a little higher at the time of purchase, but the cost per year is less.

See our Alyear Worsteds and Donmar Irish Tweeds Suits, $40.00 to $65.00

**WOOD THE TAILOR**

# GEN. WRANGEL GAINS INFLUENCE IN EUROPE

(By Associated Press)

Prague—Progress toward a union of the Russian anti-Bolshevik forces abroad around the personality of Gen. Wrangel, formerly commander of the White Russian armies in the Crimea, is reported here as a result of conferences held in Belgrade in March.

The difficulties in the way are said to be great but Vladimir Shulgin, a Russian editor, formerly of Kiev, says that Wrangle's influence has gradually drawn together the Russians in Constantinople and Sofia, has gained some ground in Belgrade and now is about to win the support of those Russians in Paris whose spokesman is the philosopher, M. Kartashoff, president of the Russian National Council in Paris.

That would leave the Russians divided into two main groups, the Wrangle forces and the social Revolutionists with whom Professor Paul Milukoff is co-operating.

About 15,000 Russian soldiers, mostly officers have continued to remain loyal to Wrangle since they were driven out of the Crimea and some thousands of them are performing frontier guard or gendarmerie service in Jugoslavia where their discipline has continued. In Bulgaria these Russians are subject to their own authority and the sentences of their courtmartials are carried out without reference to the laws of Bulgaria.

The Wrangle forces actually are better armed than the Bulgarians and recently have received arms and munitions from allied sources abroad. Bulgarians have too small a force under the colors not ot be able to watch their frontiers effectively.

# COMPLETE SUB STATION AT N. Y. NEXT AUGUST

Key West, Fla., June 2.—Construction of the Navy's Submarine Base here at a cost of approximately $1,800,000 will be completed by August 1 according to the Public Works Department at the Naval Station. The project includes a new breakwater and nine large timber piers capable of berthing fifty submarines.

Construction of the break water, built near old Fort Taylor and at a point where heavy seas always prevail, was said to have been one of the most difficult jobs of the kind the Navy ever has accomplished. One civilian workman lost his life, having been washed overboard and drowned.

Additional work proposed at the Submarine Base includes construction of a marine railway at a cost of $250,000, power plant improvements to cost $25,000 and installation of coal handling machinery at an expenditure of $15,000. These projects have been approved by the Bureau of Yards and Docks and are now before Secretary Denby for his approval before being transmitted to Congress with a request for the necessary appropriation.

# MUCH WHISKEY WITHDRAWN FROM BOND

(By Associated Press)

Louisville, Ky.—Withdrawals of whisky from bonded warehouses for this year, on the basis of the last three or four months will amount to about 2,000,000 gallons "which is perhaps only about one half million gallons in excess of normal medical requirements," R. A. Haynes, federal prohibition commissioner, told the Churchmen's Federation here today. Mr. Haynes compared this figure with 120,000,000 gallons of American-made whisky which he said were consumed in the United States annually during the years immediately preceding prohibition and with about twelve and a half million gallons withdrawn from bonded warehouses on permits in 1920 and about three and a half millions in 1921.

"It is significant," Mr. Haynes continued "that at a time when liquor is more difficult to obtain than at any time in our history: when drunkenness has decreased to a very depreciable degree: when convictions for the violation of the law are becoming most numerous that at such times the largest amount of space is given in some of our newspapers to articles most flimsy of facts, which set forth the idea that prohibition is a failure. I am inclined to believe that this propaganda has its origin in the interest of large personal gains on the part of a comparative few, who have felt most forcefully the effects of the law. As long as enforcement officers could be easily bribed; as long as the traffic went on unimpeded either by taxes, fines or jail sentences, as long as only the small offenders were brought to justice there was little cause for the insidious propaganda.

"Nothing can affront the American people more than the statement that we cannot enforce our laws. In this statement lies the death warrant of the republic, for this nation cannot endure without reverence for law, without the recognized authority of law. The perpetrators of this new treason have overlooked one of the great essentials of the American people ; that law is but an expression of the nation's will and the will power of America has ever met apparently insuperable difficulties and changed them into amazing achievements."

# STRICT LINES DRAWN BY THE COMMUNISTS

Moscow.—No new political parties can be legalized in Russia for a number of years and the Communist Party must continue to keep its ranks closed except to those strictly sympathetic with the dictatorship of the proletariat, G. E. Zinovieff told the last session of the All-Russian Communist Party Congress.

Zinovieff is head of the Third Internationale, president of the Petrograd Provincial Soviet, one of Premier Lenine's closest friends and the author of Lenine's biography. He is a fiery, revolutionary crusader and in the Soviet regime virtually has been dictator of Petrograd.

"Our party has the monopoly of legality," he said. "The danger of this monopoly is that a number of people are getting into the party who would go into the petty bourgeoisie parties if such existed.

"They are not coming into the party with bad intentions, and are honest enough but bring in bourgeoisie views. They are an active part of the population who like to participate in the economic and political life of the country. We shall surely be the monopolists of the legality of any party in this country for a number of years to come."

M. Zinovieff said it would be difficult to clear out this element of the party but, as the labor class must "do in" the bourgeoisie, the party's difficulties, no matter how great, in restoring Russia, should not permit any unripe measures that would lead to the restoration of the Mensheviki or other bourgeoisie.

More serious attention must also be said to the press, M. Zinovieff declared, as the bourgeoisie writers are trying to get an independent press and, even journalists registered as employes of the newspapers now permitted to operate (all government controlled) are mostly of the old intelligentsia class.

# OUTRAGING RAGTIME IN ENGLAND

London.—London is witnessing the unprecedented combination of moving pictures and Russian ballet dancing in an entertainment being presented at Covent Garden, the "Home of Grand Opera."

What some critics regard as the degradation of the historic theatre is completed by the inclusion in the program of a new burlesque on modern ball room dancing entitled "Ragtime." It is variously characterized as "outjazzing Jazz" and "outraging ragtime." The ballet is the work of the Russian composer Stravinski.

The dancers' exaggerated movements to the orchestra's exaggerated syncopation is recommended by critics is "a sure cure for those infected with foxtrot virus."

# THE COLLEGE WOMAN NEEDED IN CHARITY WORK

(By Associated Press)

New York—A wide field is open to college women in charity work, according to Homer Folks, secretary of the State Charities Aid Association which today is celebrating the 50th anniversary of its founding. Miss Louisa Lee Schuyler, a great granddaughter of Alexander Hamilton started the organization here in 1872.

"The college woman is almost always able to stand the strain of making difficult humanitarian decisions such as come up often in their work" said Mr. Folks, "and for that reason, is being sought for charitable undertakings.

"When it is possible for her to take a higher course in some school which trains charity workers, after she has been graduated from her college, I believe it wise that she do so. The State Charities Aid Society is itself a sort of training center, and a great many college women who have made great successes in the field have made their start here."

Mr. Folks paid a tribute to the founder, Miss Schuyler, saying that it was through her foresight and efforts that charity for individuals and families of the state has been placed on a scientific basis.

"It is not an accident," he continued that many of our departments are in charge of women. All our social service for mental cases and for children are in the hands of women.

# THE HOME RADIO

## How to Make and Use It

By A. HYATT VERRILL

Copyright by Harper & Brothers

## IV. RECEIVING SETS

Broadly speaking, the receiving set consists of the antenna or aerial, the tuner, the detector and the receiver, but aside from the aerial, each part of the instrument is made up of several other units and appliances, each devised and used for a definite purpose.

The aerial, which is a wire designed to interrupt or catch a portion of the continuous waves (always referred to in wireless telephone parlance as C. W.) consists of a single wire, for unlike wireless telegraphy, a number of strand or wires is of no advantage in receiving, and still more remarkable, it makes no difference whether the wire be bare or insulated, for the C. W. used in radio telephony penetrates solids of every kind. Indeed, a wire stretched around a room or through a hallway indoors, or even a metal bedstead or bed spring, may serve as an aerial for receiving wireless telephone messages, although far better results are secured by properly installed aerials out of doors. And here it may be wise to impress all users of receiving sets with the fact that the longer the aerial and the higher above the ground the better will be the results obtained, although an aerial 150 feet long and well above other large buildings will serve every purpose. Moreover, it makes no difference whether the aerial is horizontal, vertical or at an angle, provided it is thoroughly insulated from all surroundings, and very good results have been obtained by aerials run vertically up an air shaft or along the side of a building. So too, the lead-in, or wire connecting the aerial with the receiving instrument, serves as an aerial itself and therefore a long lead-in with a short aerial will serve almost as well as a long aerial and short lead-in, which is a tremendous advantage to dwellers in hotels, apartment houses, etc., where it is very difficult or impossible to install a long and lofty aerial on the roof. But before going into details and describing the installation of aerials, let us consider the rest of the receiving equipment and thoroughly understand its principles.

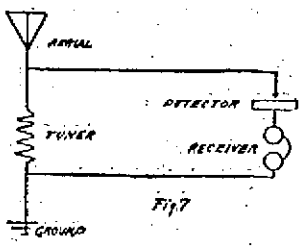

Fig. 7

The detector, without which it would be impossible to register or detect the minute currents of waves which pass through the aerial is a very important part of the mechanism. There are two types of detectors in use, the first known as the crystal detector and the other as the vacuum tube. In the former, a crystal of some mineral—preferably galena—is used, while in the latter, a form of incandescent lamp with especially prepared filament is employed. Of the two, the former is the cheaper and is used on most of the cheap, ready-made sets, but it has limitations and is not nearly as satisfactory in many ways as the vacuum tube, as will be explained later. The third unit or tuner is the means by which the entire apparatus is made to pick up the sounds from some station or elsewhere and by means of which other sounds are shut out, for only by means of the tuner can the receiving set be placed in synchronism, or "tune" with the waves carrying the sounds you wish to hear. The last unit or receiver is merely a telephone receiver made for the purpose and which, on a small set, is worn over the ears exactly as in receiving wireless telegraph messages.

Figure 7 illustrates in diagrammatic form these units with their relative positions in the set, but there are several good accessories which are essential to good results.

# MOTOR REGATTA FOR MILWAUKEE JUNE 14TH

(By Associated Press)

Milwaukee, Wis.—Over a five mile course on Milwaukee Bay new types of speed boats from points on the great lakes will race in the first Milwaukee regatta of the International Power Boat union, Wednesday, June 14.

Between 35 and 40 boats will enter, it was said, for purses totaling $3000. The largest of these boats will be in the 2,200 class (motor measurements) and the smallest in the 1,500 class.

Toronto, Detroit and Buffalo have agreed to enter, thus assuring keen competition between the lake cities and the cities of the Mississippi valley. Gar Wood, Detroit, it was said, will enter some of the fastest boats on the lake.

E. B. Blakely, chairman of the regatta committee, found unusual interest in lake cities, it was said, over the coming race. "Because of the cooperation of these cities," Mr. Blakely said, "the coming regatta will be the largest that has ever been held in America."

The races are being held in connection with the convention of the Associated Advertising Clubs of the World on the closing day of the big gathering.

Other water events will be held during the day, culminating in the evening in the Venetian Nights display and elaborate fireworks.

# PRESENT LEGEND IN HONOLULU

(By Associated Press)

Honolulu—A dramatic presentation of the Hawaiian legend that accounts for the Nuuanu Pali or scenic gap that occurs in the range of volcanic mountain formation on the Island of Oahu was given here as one of the events that marked the inauguration of Washington Place, former home of Queen Lilliuokalani, as the official residence of the governor of Hawaii.

The Pali, regarded as the greatest scenic attraction of Oahu has played a large part in Hawaiian history. It was there that the decisive battle in King Kamehamaha's campaign to unite the islands was fought, Kamehamaha's forces vanquishing the defending army of Oahu and driving it over the cliff, to destruction on the rock, approximately 1000 feet below.

The legend as presented at the house warming by the Sons and daughters of Hawaii, was that the mountain range was once unbroken. Kaumelemele, a beautiful Hawaiian maid, and her lover, Kaeonuli had parted. A "kahuna" (medicine man) advised her to learn to dance and sing and said these accomplishments would bring her lover back. In the mountains, Kaumilemele toiled at her singing and dancing lessons unceasingly. When it was announced that she would display her skill the people who crowded up the mountain to watch her dance and listen to her songs. A flower dropped at her feet as she sang told her that her lover had returned. The applause of the people at her performance and reunion was so great that the concussion caused the mountain range to split and form the pali according to the myth.

A series of receptions throughout the day and night and musicales, in which Hawaiian music and modern selections were mingled were other features of the housewarming.

Chevrolet Service Station removed from 48 Vaughan St. to 85 Fleet St.

# PREDICTS GREAT RESULTS FOR U. S. AIR MEN

Genoa.—Gianni Caproni, the Italian airplane inventor and constructor, considers the United States today to be the best field in the world for the development of civilian aviation. He prepared and brought to Genoa a comprehensive program for aerial communication over Europe, but this will have to wait, he said today, owing to the limited financial strength of the various countries embraced in his scheme. "But in the United States," the Italian inventor continued, "civilian aviation promises to make rapid progress.

"The country covers roughly about the same area as Europe," and all the elements for speedy growth are present. I hope to contribute to this branch of American activity."

Germans are showing the greatest activity in Europe, at the present time in the field of aeronautics, according to aerial observers at Genoa during the recent conference. Anthony Fokker and Professor Junkers, both German experts, have leased three airplane factories in Holland. The Zeppelin company is active in a factory on the Swiss side of Lake Constance, and at the same time has leased an Italian factory near Genoa and is organizing a company for aviation construction near Seville, Spain.

# TO CONSTRUCT MED. SCHOOL IN SHANGHAI

Shanghai.—Mission and educational bodies of east China have set in motion a project to build in Shanghai a Union Medical School at a cost of $500,000 gold thus reviving an undertaking originally planned by the Rockefeller Foundation and later abandoned by it.

St. John's University of Shanghai is one of the institutions actively supporting the project. This school for more than a quarter of a century has had a medical department and its graduates are among the leading medical men of China. When the Peking Union Medical College was being erected by the Rockefeller Foundation a plan to expand St. John's medical school into a Union College at Shanghai was proposed to the Foundation and was approved, but the purpose was abandoned in 1920. It has now again been taken up.

# LOCAL TRACK MEN FAILED TO GET PLACE AT MANCHESTER MEET

The Portsmouth high school track team did not get a place at the interscholastic meet in Manchester on Saturday. Aichel was placed in the first trial heat for the hundred yard dash, but was beat out in the semi finals.

Lord ran the mile and made a good showing, but lacked experience as to how to run such a race. He trailed the field until the last lap and then started to sprint. He passed thirteen men and worked his way into fifth position but his start was too late and he failed to place.

Concord won the meet, Tilton Seminary was second, Pinkerton third and Manchester fourth.

Another year it is hoped that the Portsmouth high will be able to send up a complete team. There is no question of there being just as good talent here as in any high school, but it lacks a chance to show what can be done. It is hoped that this fall a high school athletic meet will be held, at which time some line may be secured on the ability of the scholars.

# GOLF PROFESSIONAL AT THE "ABENAQUI"

George Clews has been engaged as professional at the Abenaqui Golf Club for this season. Clews is an Englishman who has been working in New York state and he comes to Rye well recommended as a player and as a teacher. The outlook is for a big season at Rye Beach this summer and with a great deal of golf. The course is now in fine shape and very dry considering the great amount of rain that has fallen.

# NAVAL BILL UP IN SENATE THIS WEEK

Washington, June 5.—Predictions that the naval appropriation bill would be ready for the Senate early next week were made by members of the Senate appropriation committee revising the House bill. Few important changes are to be made, senators said, in view of the agreement by the committee to accept the House decision for an enlisted personnel of 86,000 men. The Senate sub-committee was said to favor an appropriation to reopen the Newport, R. I., naval training station. It was said to be improbable that additional funds for the Great Lakes training station would be recommended.

Drink and Enjoy
the tea with the million dollar flavor
LIPTON'S TEA
Largest Sale in the World

KEMP'S BALSAM for that COUGH!

Do Not NEGLECT YOUR PIANO again. It should be in tune. It should be at International Pitch, viz. 435 vibs. It should be free of moths. Phone 1315-W. W. McINTIRE, tuning in this city and vicinity for the best musicians for more than 30 years

# RADIO

## THINGS BEGINNERS MUST LEARN FIRST

### Explanation of Terms Used in Radio and of Its Basic Principles.

Due to the great interest taken in radio since broadcasting stations have been started, many radio terms are seen and heard that may be unfamiliar to the novice. Some of the most commonly used terms are explained and defined below.

Like light, heat and sound, radio energy is propagated in the form of a wave motion. Every one is familiar with the wave motion set up on the surface of a still body of water by the dropping of a stone into it.

Every time a point on the surface of the waves goes through a complete set of motions and starts to repeat those motions the wave is said to have gone through a cycle.

The number of complete cycles gone through per second is the frequency.

The human ear is responsive to sound frequencies up to a few thousand cycles per second but is not capable of responding to the higher frequencies encountered in radio. Arbitrarily a frequency of less than 10,000 cycles has been called an audible frequency—one which can be heard—and frequencies above 10,000 cycles, radio or inaudible frequencies—because they cannot be heard by the human ear.

The particular type of wave which propagates radio energy is an electro-magnetic wave. All of us have seen bits of iron and steel attracted by the little toy magnets made up in the form of horseshoes. This attraction of the magnet for the bits of iron and steel showed the existence of a magnetic field about the tips of the magnet and this same kind of a field propagates the electro-magnetic force, except that unlike the toy magnet, its power comes off in the form of wavy motions. This electro-magnetic force propagates radio energy in all directions.

The medium that transmits the electro-magnetic waves is the same medium that transmits light—the ether. This medium is supposed to fill all space, even that occupied by fluids and solids. Little is known about its properties.

In radio it is more common to speak of wave length than frequency. The wave length of any wave motion is the distance between any two successive crests in the same direction. The wave length depends upon the frequency. If the frequency is high the wave length is short. On the other hand if the frequency is low the wave length is long. Numerically the wave length is equal to the distance traveled by the wave in one second divided by the frequency. Suppose, for example, that it were desired to know the wave length of an electro-magnetic wave having a frequency of 835,000 cycles. Electro-magnetic waves travel at the same speed as do light waves, that is, 186,000 miles per second. Dividing the 186,000 by 835,000 the wave length would be .223 miles or 393 yards. In radio work it is measured in meters. A meter is equal to approximately 1.1 yards. Converting 393 yards into meters the wave length would be 393 divided by 1.1 or 360 meters. This is the wave length on which KDKA operates. It also means that the electro-magnetic waves sent out from this station have a frequency of 835,000 cycles.

#### FUNDAMENTAL PRINCIPLES

In a radiophone transmitter there are two requirements that must be fulfilled. First, there must be a source of high-frequency current, say, between 15,000 and 1,500,000 cycles so connected to an antenna and ground system that energy in the form of electro-magnetic waves will be radiated. Second, there must be some method of controlling this high-frequency current or modulating it so that the variations in the amplitude of the high-frequency current will be directly proportional to the voice or music to be transmitted.

The high-frequency current is known as the carrier-wave and its function is to radiate into space in the form of electro-magnetic waves and by its variation in amplitude carry with it the variation in the tone at the transmitting station.

It is the frequency of the carrier-wave that determines the wave-length on which a radiophone station is transmitted. By experiment it has been found that electro-magnetic waves travel at the same velocity that light waves travel, that is, 186,000 miles per second. Wave-length is the distance between any two similar points on two successive waves; for example, the distance from crest to crest of any two successive waves in the same direction, measured in meters, a unit of length equal approximately to one and one-tenth yards. Converting 186,000 miles to meters, the equivalent is 300,000,000 meters. The length of an electro-magnetic wave is equal then to 300,000,000 divided by the frequency. Suppose a station was transmitting on a wave-length of 300 meters. The frequency of the carrier-wave would be approximately 835,000 cycles.

Just as a violinist tunes his instrument, that is, makes a certain string emit a note of higher or lower pitch, or, technically speaking, a sound wave of higher or lower frequency, by adjusting the tension on the string, so may the electrical constants of the antenna circuit of a radiophone transmitter be changed in order to have the station emit a carrier-wave of a different frequency.

If a tuning fork having a natural period corresponding to middle C be placed near a violinist who is playing, the fork will vibrate when the musician plays middle C, but all other times it will remain quiescent. This phenomenon of the tuning fork vibrating whenever the musician plays the corresponding note on the violin is known as mechanical resonance. If a radio receiver be adjusted so that electrically its natural period of vibration will be 835,000 cycles (360 meters wave-length) every time a station transmits on a wave-length of 360 meters, current will be set up in the receiver by electrical resonance. Stations transmitting on any wave-length other than 360 meters will not cause a current to be set up in the receiver.

Amateur Radio Operators Erecting Aerial on the Roof.

The portion of a radio receiver that changes the wave-length at which it is electrically resonant is called a tuner. Suppose that "A" station transmits on a wave-length of 200 meters and "B" on a wave-length of 360 meters. By adjusting the tuner until the constants of the receiver make it electrically resonant to a 200-meter wave or a 360-meter wave, either of the two stations can be picked up, but both stations cannot be picked up simultaneously. This is the reason that more than one transmitter can be operating at one time and yet only one can be heard on a receiver without interference from the others.

The other necessary part of a radio receiver is the detector. The function of this portion of the receiver is to utilize the small currents in the tuner that are set up by a transmitting station and make them audible through the medium of a telephone receiver. If the telephone receiver were connected directly to the tuner the high-frequency current would not operate the diaphragm of the receiver and even if the diaphragm were set in motion it would be too fast a motion to be picked up by the human ear.

In a simple receiver the detector usually consists of two pieces of mineral in contact or a piece of mineral in contact with a metallic spring. Either combination is known as a crystal detector. A detector of this type is nothing more than a rectifier; that is, when an alternating current is applied at the terminals the current is allowed to flow only in one direction.

#### How One Editor Uses Radio.

The editor of a paper in an isolated town in the northwest is using the radio in a most ingenious and effective way. An amateur radio fiend in a big city 50 miles away buys the latest editions of the city papers as soon as they are off the press, rewrite the best news into his transmitter, and a typist in the country office copies the news as it comes in over the office receiver. The editor, through this ingenious plan, is always "First With the Latest" in his home town.

LUCKY STRIKE
"IT'S TOASTED"
Cigarette
It's toasted. This one extra process gives a rare and delightful quality—impossible to duplicate.
Guaranteed by
The American Tobacco Co.

THE PORTSMOUTH HERALD

Established September 23, 1884.

Published every evening, Sundays and holidays excepted, by The Herald Publishing Company. Terms: $5.00 a year when paid in advance; 50 cents a month; 2 cents per copy, delivered in any part of the city or sent by mail. Communications should be addressed to F. W. Hartford, Editor. Advertising rates reasonable and made known upon application.

Entered at the Portsmouth, N. H., postoffice as second-class mail matter.

FOR PORTSMOUTH AND PORTSMOUTH'S INTERESTS

A PAPER FOR THE PEOPLE.

Telephone—Editorial, 33; Business, 87.

MEMBER OF ASSOCIATED PRESS. The Associated Press is exclusively entitled to the use for republication of all news credited to it or not otherwise credited in this paper and also the local news published here. All rights of republication of special dispatches herein are also reserved.

Portsmouth, N. H., Monday, June 5, 1922.

## Justice Goff on Law Enforcement.

Readers of this paper are not in the dark as to its position on the question of law enforcement and the danger arising from an excess of leniency in dealing with convicted criminals. It has touched upon this matter many times, and only a few days ago emphasized the need of a change if the public is to have at the hands of the law the protection to which it is entitled.

That this paper has no monopoly of this attitude has been made plain more than once, and never more so than by Former Supreme Court Justice John W. Goff of New York, who in speaking before the committee on law enforcement of the American Bar Association in that city a few days ago declared that in the present crime wave "we have an actual war on society." Henry W. Taft, a leader of the New York Bar, had previously asserted that "inadequate enforcement of the criminal law constituted one of the greatest blots on civilization."

In the course of his remarks Justice Goff said there has never existed in the history of the country such a condition as exists today; that a man is less safe in the streets of New York than on the western plains; that not a day passes without reports of some terrible crime or crimes. He further said: "Whatever the cause, we have an actual war on society. . . . Legislation in the past quarter of a century has seemed to favor the criminal. There has been a relaxation in every direction. It is difficult to punish with death a man convicted of murder. It is almost impossible to convict a man of murder in the first degree. It is hard to get a jury not opposed to capital punishment."

Justice Goff advocated prompter trials on the ground that delay gives opportunity for the disappearance of witnesses and results in weakening public interest and the energy of prosecuting officials. He urged prompt trials and the imposing of sentences immediately after conviction, thus impressing the criminal classes and the public with the idea that the law means what it says and is something not to be trifled with. This is exactly what this paper has been urging for years, and it must be pardoned a feeling of pride and satisfaction in such emphatic endorsement from such an eminent source.

Among other things Justice Goff referred to what he termed the "pseudo-scientists under the name of 'psychologists' and 'psychoanalysts' who, with great industry, have worked out the conclusion that very few perosns of either sex are without mental defects. Under the standards of these men," he said, "it would be difficult to find a normal human being."

This is a fair sample of Justice Goff's view of the present condition and the mistakes that have led up to it, and it is a view that is becoming more widespread every day. The people are opening their eyes to the fact that there is something radically wrong somewhere, and as they see the light more clearly the demand for a change will become more general and emphatic.

It is beyond question that there must be a change in the manner of dealing with criminals if society is to be adequately protected and law enforcement is not to become a laughing stock. That men of Justice Goff's calibre are recognizing this fact and not hesitating to speak out and call a spade a spade is significant of a coming change in the public attitude toward this all-important subject, and gives promise of an awakening which will clarify the legal atmosphere and make this country a safer place in which to live.

---

One of the big circuses is to visit this city on the 13th and there will undoubtedly be the usual outpouring from all the country roundabout to see the sights. Portsmouth is one of only three cities in this state to be visited by the aggregation, and the fact that it comes here is an unmistakable compliment, for it is only live towns that are booked by big circuses.

---

The New Hampshire Poultry Association has been riding around in automobiles and visiting farms where attention is being paid to the subject of poultry. The members had a chance to inspect some good flocks, and this in connection with the excursion and a good basket luncheon made the day one of pleasure and profit.

---

The Massachusetts Legislature has turned down by a big majority the proposition to increase the salaries of Supreme Court judges. The members were evidently impressed by the declaration of one of their number that "this is no time to raise salaries."

---

Gifford Pinchot acknowledges that he spent $120,000 in his campaign for the nomination for governor of Pennsylvania, and says he would do it again. Yet it remains true that this sort of thing leaves a bad taste in the mouths of the right sort of Americans.

---

A New England agricultural paper reports serious damage to fruit by frosts, not only in New England, but in various other parts of the country. This is most unwelcome news after such promise as was held out in blossom time.

---

William Randolph Hearst has been entertained at luncheon by Premier Lloyd George, but it is probably safe to say that the event "had no political significance."

# MEMORIAL SERVICE FOR FORMER PASTOR

## Impressive Service at the Middle Street Baptist Church in Memory of Late Rev. William P. Stanley

At the Middle Street Baptist church on Sunday morning a memorial service was held for the former pastor the late Rev. William Parsons Stanley whose ministry of nearly twelve years had endeared him to all of the parish and whose death caused much sorrow in that society. There was a large attendance of church members, parishioners and friends.

The usual order of worship was carried out by the pastor, Rev. Isaac Higginbotham, prayer was offered by Deacon Charles H. Clough and the choir touchingly rendered the anthem, "I Will Give You Rest," and "Nearer My God to Thee." After the appreciations of the late pastor had been given came the benediction by the pastor the organ postlude and the ordination of the Lord's Supper.

Tributes of appreciation were given of the late pastor, Rev. William P. Stanley by Deacon Frank C. Remick, Rev. Alfred Gooding, pastor emeritus of the Unitarian church, and Rev Isaac Higginbotham present pastor of the Middle Street Baptist church. A letter was also read by the pastor from Rev. Lucius H. Thayer, D. D., pastor of the Congregational church.

They were as follows:

### "On Behalf of the Church" by Deacon Frank C. Remick

"Rev. William P. Stanley served this church faithfully as pastor for 11 years in which time he endeared himself to many. I am asked today to speak a few words as a tribute to him from the church which he served so faithfully and I shall just speak of him as we knew him in the church. The kindly and genial nature of the man stood out prominently, and perhaps this trait was the one that attracted so many to him. He was always very thoughtful and helpful, always glad to be of service. Some of you can appreciate this more fully than any one else because of his neighborliness to you. He "went about doing good" to all. I meet folks in the various walks of life who tell me incidents of their experience in this respect. I remember him during war time in his ministry among the boys in the service but he sought to relieve the lonesomeness of some of their lives, his hospitality to them in his home, and also his care for the ones who went from this church, corresponding with them and seeking to make them feel through a friendly letter in trying times that there was someone at the home church who cared. It was characteristic of him to be devoted to his duties, this impressed me early in our acquaintance. He had a keen sense of stewardship as pastor, working early and late probably enduring considerable strain in the performance of his work. I think that we are prone to underrate the strain and hardness of a pastor's work, and probably many a night when we are at rest the pastor is working in his study.

It requires considerable tact to handle the affairs of a church, sometimes more than it ought, but he was blessed with a good supply and came through well. His life reminds me of a clear stream running rapidly along its course clear and clean. His was a fine character. He was a man of a prayerful spirit, having consciousness of God. He was cut off in his prime yet we feel that he did a good work which has left pleasant and enduring memories."

### "On Behalf of His Brother Ministers" (By Rev. Alfred Gooding)

"My friends: I wish that I might say something this morning that would do entire justice to our dear friend whose death has been a great affliction to us all who knew him and especially to the members of this parish which he served so long and so faithfully. I should like to speak here of his life and character with the insight and appreciation which he deserves. If I cannot do this, however, I can at least say how much I liked him and respected him, what a cheerful and genial friend he was, and how sincerely I regreted his leaving us at the close of his ministry in Portsmouth. I liked him from the very first—his genuineness and friendliness and simplicity of manner. I often thought that his chief qualities were those that make a good minister, not an orator not an eloquent and stirring proclaimer of the truth, but just one who ministers to human needs, who can bring a helpful message to those who are in perplexity and distress, who can utter an affectionate and consoling word when there is need of it. I imagine that most of you think of Mr. Stanley chiefly in his capacity as your pastor and intimate friend who never forgot you as he went about from day to day doing good and to whom you were bound by the closest ties of affection. Not that he fell short in his admirable standard in his public capacity. Listening to him in his pulpit or elsewhere one felt that here was, not perhaps an unusual theologian or philosopher, but one who spoke with the authority of good judgment and good sense upon subjects of importance and interest to the ordinary listner. He always announced his Sunday themes in the daily papers and upon his bulletin board, and I often said to myself as I read them, "How ingeniously and interestingly and even tritingly that is put. I should like to hear what Mr. Stanley has to say upon that subject." I never of course did hear him Sunday mornings, but am sure that his sermons must have been as good as his subjects—unusual, suggestive, something to think about at the time and to remember afterward. No, I do not mean, when I say that our friend was supremely a minister that he was not also a helpful and admirable preacher. In these days one must be both. He was both. On such an occasion as this however I like to think of him, I like to praise him, more as the kind and thoughtful friend than as the persuasive public speaker. I am sure that you are so thinking of him—that you are recalling now the happy hours he spent in your homes rather than those in which you listened to him here. After all, we are attached to people like him not so much by their public virtues and gifts as by their personal and intimate and endearing qualities which we have learned as the years go by to notice and to love. Mr. Stanley possessed these qualities in an unusual degree, and so we shall not forget him, as we forget many others. He will be remembered among us with affection and mentioned with gratitude and with honor."

### Letter of Rev. L. H. Thayer, Read by the Pastor, Rev. Isaac Higginbotham

"If language flowed as readily as feeling, it would be an easy as well as a grateful task to pay tribute to Mr Stanley; for during all the years he carried with us he was the modest cheerfully, Christian gentleman. He was so appreciative of others, and so considerate in his relations with his fellows, that no untoward memory halts the full flow of friendly feeling, and friendship is robbed of its sacred and valued privilege of forgiving and forgetting somewhat.

"He was sincerely devoted to the ministry he had chosen. He was loyal to the interest that had chosen him and entrusted themselves to his care but he lived not only to preach and teach, but to portray and create in his own developing personality the essential things of 'the life that is life indeed.'

"To an unusual degree Mr. Stanley seems to have enjoyed what the prophet of old held to be the greatest possible felicity; namely, that one should 'possess his possessions.'

"It is that a man should obtain those things that befit him as a man, and particularly such things that become him individually. Mr. Stanley was fortunate in having enjoyed the best advantages that the schools at home and abroad afforded for the cultivation of his intellectual powers and for the storing of his mind. He was fortunate in having chosen a calling that was congenial to him; in securing adequate opportunities for its exercise; and in attaining that success and recognition in his chosen work to which this occasion testifies. He was most fortunate in possessing that great possession whereby the heart of life is nourished and safeguarded, in a home informed by love.

"And after all, when such possession of their earthly setting, were relinquished, he had his ownself for a better possession and an abiding one.

"We who esteemed him and have been helped by him must mourn his early departure. The world, that sorely needs such character as he revealed and such service as he could render, can ill afford his loss.

"But though a good life have but a few days, yet a good name endures forever.'

"Mr. Stanley still lives on—a source of strength in our grateful memories. His influence adheres in the outflowing tide of the Kingdom. In the Great Ways of God he still lives and loves and serves."

The pastor, Rev. Isaac Higginbotham, gave the following tribute of appreciation to the late Rev. Mr. Stanley:

### "Footprints In a Parish"

"Who went about doing good," Acts 10:38.

"Lives of great men all remind us
We may make our lives sublime,
And departing leave behind us
Footprints on the sands of time."

"If those lines are true of great men, then they are surely true of men who are genuinely good, for after all only the good are truly great.

"As I came to Portsmouth in response to your call to become your pastor I very soon found that Pastor Stanley had left footprints in this parish of one 'who went about doing good.' But those footprints were not such as to make my work the harder, but were rather a preparation and an incentive to follow as he had done in the footsteps of our common Master, Jesus Christ. Publicly this morning I bear loving testimony that my predecessor did all that he could to encourage me, to help me, and to make it easy to take up the work where he had laid it down. Only a minister can understand the full import of this, for so many times a new pastor finds himself handicapped for months and even years by the attitude of the former pastor. But Pastor Stanley was so like the Master in his spirit that such thoughts and actions were utterly foreign to his great heart.

"Some pastors leave in their parish beaten tracks that run in one or two directions, some to the library, some to civic life, some to one particular class or age among their parishioners, but not so with this pastor, for as he went about doing good he left footprints over the whole parish and community among all sorts and conditions of folks

"The secret of his power, the strength of his influence, lay in his utter self-forgetfulness, in the sweetness of his spirit. In that miracle of grace whereby Christ lived in him. The workman, the storekeeper, the soldier and the sailor, the school boy and the child on the street were all better for his presence.

"These footprints lead me ever and anon to the little children whom he loved even as Jesus did. He turned his glad face, with its cheery smile, to every child that crossed his path. Very soon he knew their confidence and love. He knew that "of such is the kingdom of heaven."

"Again I follow those footprints, in the steps of one in whose heart was the "spirit of the everlasting boy," as he marched, and hiked, and cooked and ate, and lived with his boys. These are the footprints of one upon whose heart was engraved the Scout Law, and who passed not only official tests but who proved himself worthy according to the exacting standards of the boys themselves.

"In his steps one is brought close to the lives of the young people, some of whom are now entering into manhood and womanhood with higher ideals because he walked by their side. Again and again these footprints lead one to the cross as he brought young men and women to the Christ. Sometimes they lead us to school and college where through his encouragement and his belief in them many young people dared to make the venture. Again they lead us to ship and camp, to trench and battlefield, to dark dug-outs and even to the clouds, as his influence went with the youth of his parish in that greatest of all crusades.

"But best of all I love to follow those footprints as they lead me to the homes of our parish, to simple homes as well as the more pretentious ones. It was in the homelife of our parish that Pastor Stanley left his most lasting impressions, for to those homes he brought peace, good-will, love, joyfulness, goodness, and best of all the presence of the Christ. In some I find his picture, a treasured possession. In some I find a book, inscribed with a personal message and signed with his name. In others they bring me out letters, written when someone in that home was passing through an experience of joy or sorrow. Or I hear of some kind act, some Christlike service, some gift of God that came through him.

Very frequently these footprints take me to the homes of the poor and needy the sick, the aged and the heart-broken. Those homes were his special care. To that part of his ministry he gave himself without stint. The good that he did in such homes only heaven can know, but from little hints, from the look of the eye and the tone of the voice, one cannot but sense something of the power of his ministry of consolation. Sometimes on that ministry is footprints lead us to the hospital, as even to the prison, and often to our homes for children, and for the aged. The spirit of these lines was the motive behind it all.—

THE LATE REV. WM. P. STANLEY

I want to give the oil of joy for tears,
The faith to conquer crowding doubts and fears,
Beauty for ashes may I give alway;
I'm sure I shall not pass again this way.

I want to give to others hope and faith
I want to do all that the Master saith;
I want to live aright from day to day;
I'm sure I shall not pass again this way.'

"These footprints which were made during the eleven years of Pastor Stanley's work with you are here to stay. I would be the last to wish them removed. 'He has labored, and we have entered into his labors.' As I said on that first Sunday in the calendar, 'It is not our wish to take the place in your affections which your former pastors and their families have held, but we hope in time to win our own place in your hearts.'

"As during these two years it has been my privilege to come across these footprints in this parish, left by this man of God who radiated light and truth and cheer wherever he went, there has been born in me the purpose to be more worthy to follow in his steps. The prayer in my heart this morning, one that I am sure is in his heart up yonder, is that this experience may be used of God to make us more loyal to the Christ and to His Church, for to those two Pastor Stanley gave his life's deepest devotion even to the end.

"We can pay no better tribute than those words inscribed on that beautiful tablet in the Brick Church, New York City, to the memory of Maltbie D. Babcock, 'Not slothful in business, fervent in spirit, serving the Lord, rejoicing in hope, patient in tribulation, continuing instant in prayer. He preached the word with gladness, comforted the sorrowful with tender mercy, and brought a blessing in the name of Christ to the hearts of his people, who remember him ever with grateful love.'"

On the weekly leaflet given out in the church Sunday morning was a cut of the late pastor and the following:

### In Memoriam

"He is not dead, but has risen with Christ into the life that knows no end. He is not dead, but lives again in the hearts of all who loved him.

"Whosoever liveth and believeth in me shall never die."—Jesus Christ.

### Rev. William P. Stanley

Born in Concord, N. H., December 5, 1877. Graduated from Harvard College with the degree of Bachelor of Arts, 1899, and with the degree of Master of Arts, 1900. Graduated from Rochester Theological Seminary with the degree of Bachelor of Divinity, 1903.

Special student at the University of Edinburg, 1903-1904. Pastor of the First Baptist church, Oberlin, Ohio, 1904-1908. Pastor of the Middle Street Baptist church, Portsmouth, N. H., 1905-1920. Pastor of the Baptist church, Manchester-by-the-Sea, Mass. 1921-1922. Called to Service Above, May 21, 1922.

# NAVY YARD NOTES

### Docking Orders

The mine sweepers Lark, Mallard, Curlew and Eagle Boat No. 1 will go in the dry dock at 11 o'clock on Wednesday forenoon.

### Twenty Sent to Wakefield

A detachment of ten marines from the barracks and the same number from the prison, left today for Wakefield to engage in target work on the rifle range.

### Nearly Ready for the Game

The lineup for the clerical ball team and their opponents, the yard draftsmen, is expected to be complete tomorrow. Some of the stars of the clerks line, say they have the game already pocketed up and it will be many days before the draftsmen will issue anything that looks like a challenge for a contest on the diamond. The manager of the draftsmen says his team has no desire to get in the limelight through the columns of the press until the day when his nine pins a nice defeat on Manager Gardner and his outfit.

### Reports for Duty

Lieut. J. W. Paige, construction corps, reported for duty in the Industrial Department today coming from the Mass. Institute Technology. He was assigned to new construction work

### Tug Coming With Lighter

The tug Wandank from Boston is expected to arrive at the local yard today towing an empty lighter. A lighter with supplies will be taken on her return trip to the Charlestown station.

### Naval Orders

Captain E. S. Kellogg to army war college.

Commander L. B. Anderson to instruction naval war college, Newport.

Commander W. F. Jacobs to receiving ship at New York.

Commander A. J. Geiger to attendance upon officers and enlisted men of the navy and marine corps residing in Vallejo, Calif.

Lieut. Commander G. N. Barker to aid on staff Comdr. Destr. Squads, Atlantic Fleet.

Lieut. Commander J. S. Barleon to command the Kane.

Lieut. C. T. Blackburn to command the Hatfield.

Lieut. Commander W. A. Edwards to command the Bainbridge.

Lieut. H. A. Flanigan to command the Paul Jones.

Lieut. Commander H. G. Fuller to command the King.

Lieut. Commander R Jacobs to command the Converse.

Lieut. L. L. Jordan to command the Barry.

Lieut. C. C. Logan to the Eagle 32.

Lieut. Commander H. W. McCormack to command the Pruitt.

Lieut. S. Picking to the Beaver.

Lieut. J. W. Will to command the Tuscey.

Lieut. F. C. Bowerfiind to supply officer the Langley.

Lieut. H. Bodfish to course of instruction naval prov. ground, Indian Head.

Lieut. E. R. McKenzie to the Prairie.

Lieut. H. Adams to receiving ship at Philadelphia.

Lieut. H. Campbell to naval station Pearl Harbor.

Lieut. J. F. McCarthy to naval prov. ground, Indian Head.

Lieut. W. H. O'Brien to the Pillsbury.

Lieut. F. A. Smith to the S51 and on board when commissioned.

Lieut. L. D. Hultman to home relieved all active duty.

Lieut. L. H. Johnson to navy yard, Boston.

LINCOLN
Used Car Dept.
One Packard 4-Passenger Coupe, Judkins body, disc wheels, new cord tires and many extras—$2500.
Brooks Motor Sales
Hanover St, (Foot of Pearl)
Lincoln Cars. Ford Cars.

Save money on Tires. Wever's, 79 Rogers St.

# SAYS ECONOMY AXE HAS BEEN BLUNTED

(By Associated Press)

London—Sir Eric Geddes, former First Lord of the Admiralty and later Minister of Transportation, whose latest activity has been at the head of a committee which sought a reduction of 100,000,000 Pounds in the national expenditure has complained to the Sheffield Chamber of Commerce of the way his "economy axe" has been blunted by those heads of governmental departments responsible for allotting the money to be expended by the various branches of the public service.

"You cannot get industry going right with the present load of debt hanging around its neck he said. "It is strangling industry; the only thing that matters in this country is to get down taxation or we die.

After much study his committee had made proposals calculated to cut the public expenditure by the sum mentioned above, but these proposed reductions were promptly reduced to 52,000,000 Pounds.

Save money on Tires. Wever's, 79 Rogers St.

After the middle of this month the Catholic diocese of Manchester will have two additional priests. Rev. Francis Sliney of Franklin, and brother of Rev. Fr. Sliney of Hanover, and Rev Thomas Lawless of Dover will be ordained to the priesthood in Montreal on June 10. These two priests will be assigned in time to assist at summer churches.

Tires at cost. Wever's tire and accessories station, 79 Rogers St.

ATLAS
We are now the sole agents for Portsmouth for the sale of ATLAS Portland Cement. The name ATLAS guarantees the finest quality of Portland Cement. Place your order now and save money.
C. E. WALKER & CO.
Call 236 or 237. State, Water and Daniel Sts.

# VETERANS FORM FARM COLONY

McGrath, Minn., June 5—Every major engagement of the American Expeditionary forces in the World war is represented by 40 former fighters, who disabled and receiving government training are engaged in reclaiming a tract of 3500 acres of land near here, title to which has been placed in the veterans' names. It is the first project of its kind in the states. The tract has been plotted into forty and 80 acre farms. It has been suggested that the sites be named after some of the important battle scenes of the war, such as chateau Thierry, Belleau Woods, St. Mihiel, The Argonne and others. However, some fighters object that their various wounds and ailments are sufficient reminders of their experiences.

Life on the tract is similar to army life. There are bunk and chow halls and the squad arrangement for work.

The men settled here late in April coming from the University of Minnesota Agricultural school where they were studying under government supervision. In fact, they still are being paid for vocational training as their courses stipulate that a certain period be devoted to practical application of their schooling.

They are paying for the land in installments from the salary of $200 a month which each receives.

The men, some of whom have families, are being housed in large community buildings until separate houses can be rebuilt. It is planned to build a school, store and church on the property when the farmers become settled.

When the tract had been plotted the veterans were grouped in units to begin clearing land. The units work on each man's farm one week.

The tract lying in territory developing rapidly as a rich dairying and farming center is chiefly burned over land, unfit for reforestation and, in its present shape for agriculture.

The new farmers present a unique assembly of all nationalities. Some were gassed, others shell-shocked, others wounded by bullets. Then there is a Frenchy who had a bayonet thrust through his stomach, but is now clearing land and looking brightly toward the future.

Tonight "You Auto Dance" Freeman's Hall.

*At your home with your*

KODAK

there's always another story waiting to be told.

Let us show you how simple and satisfactory it is to make pictures the Kodak way.

Ask us for the free booklet, "At Home with the Kodak."

*Kodaks, all autographic, $6.50 up*
*Brownies, $2.00 up*

HASSETT'S
115 Congress Street
Open Every Evening



COLONIAL Two Shows Daily. 2 & 7.30; Sat. 6.30, 8.30

Mon. AND Tues.

The Great Nazimova Picture
"DOLLS HOUSE"
LARRY SEMON COMEDY
"THE BELL HOP"

Coming—"Wedding Bells," with Constance Talmadge.

OLYMPIA Three Shows Daily. 2, 7, 9; Sat. 6.30, 8.30

Mon. AND Tues.

WALLACE REID IN
"THE WORLD'S CHAMPION"
And on the Same Bill
"THE MAN FROM DOWNING ST."

Coming—"Other Women's Clothes"



Frederick Watkins
Blacksmith & Wheelwright

AUTOMOBILE WHEELS AND SPRINGS REPAIRED
TRUCK BODIES AND CABS
BUILT TO ORDER.

111 Hanover Street. Portsmouth, N. H.


# NEW AIR LINE INDIA, GR. BRITAIN AND AUSTRALIA

Sydney, N. S. W.—Details of the plan for the establishment of an Empire airship service between Great Britain, India and Australia have been received by the Prime Minister from Sir Joseph Cook, High Commissioner in London.

Six new airships, with a capacity of 100 passengers each, will be built under the scheme.

"Commander Burney and the Shell Oil interests have made the government an offer to take over airships and sheds, build new ships and provide a weekly service to Australia at fares less than present mail steamer rates," Sir Joseph said. "The Syndicate requires the British, Indian and Australian governments to guarantee the interest on its capital of three million pounds sterling for ten years, but it is estimated that the guarantee will operate only for the first few years. The French government is willing to erect complete air stations at Paris, Marseilles and in Tunis and Algiers. The suggestion is subject to parliamentary ratification."

Study of the upper air on lines never before attempted in Australia will be undertaken soon by the Commonwealth Meteorological department. It was announced coincidentally with the receipt of Sir Joseph's message. Aerial forecasts will be a regular feature and maps will be compiled for the guidance of aviators.

Pilot balloons and sounding balloons will be utilized in the survey.

Save money on Tires. Wever's, 79 Rogers St.

## LITTLE FOLKS SERVED DINNER ON THE U. S. S. MALLARD

Ten children were entertained at dinner on the U. S. S. Mallard on Sunday noon through the courtesy of Boatswain J. W. Trunk, who is on duty on that ship, and the little folks had a delightful time. The children were selected by the Salvation Army and the Misses Rhoda and Alice Farrar accompanied them. The trip to and from the navy yard by boat; the novelty of being served on a ship, and the delicious dinner of fricassee chicken, French fried potatoes, asparagus, tomato salad, cheese, assorted cake, ice cream and coffee, made the occasion an eventful one to the happy party. It was a kindly and thoughtful act to entertain the little gathering and it certainly was appreciated to the utmost.

Have you read the Boston Globe today?


Return Engagement!

THORNE'S
Crescent Orchestra
With Three Singers

Freeman's Hall
Tomorrow Nite

Come on and Dance.
Concert at 8. Dancing 8.30
Just Follow the Crowd!



Pictures For Weddings

There is scarcely a bride who is remembered with enough pictures. Gifts of other kinds there are in abundance, but, in the majority of cases, pictures are sadly lacking. To the young couple about to start in housekeeping this is a real handicap, for pictures of the right kind are essential in the house furnishings. In the absence of the Wedding Pictures many an otherwise charming home is sadly lacking in attractiveness. Nothing adds to the beauty and coziness of any room like well chosen pictures. See that your friend is well remembered with pictures on her wedding day.

Headquarters for fine pictures in Portsmouth is at

MONTGOMERY'S
Opp. P. O.


# Local Dashes

Warm.

Real summer weather.

Imported cigars at Payne's.

Buy a Chevrolet and bank the savings every day. 21 j5-6

Coal and wood of all kinds for sale. Phone J. Regan, 662-W.

That back tax money from the Atlantic ought to help out some.

Silver, nickel and copper plating. 23 Myrtle Ave. Tel. 1336-J. 1m m9

Rose's lime juice at Payne's.

Folding chairs while they last 50c at Meloon's, Market St. 1w m31

Save money on Tires. Wever's, 79 Rogers St.

Reports from all over the state are that all of the lakes and ponds are the highest for some years.

Spanish red and white grape juice at Payne's.

Hard and soft wood, pine limbs. Francis P. Clair, Cate St. Tel. 1507.

Tonight "You Auto Dance" Freeman's Hall.

The electric car lines were crowded on Sunday with people to and from the beaches.

Next Sunday will be observed as Children's Day in a number of the local churches.

Chevrolet were always good. They are better now. Improved springs, rear, cushings, brakes, etc. 21 j5-6

FOR SALE—Tomato plants 30c box, 254 South St. Tele 1253-W. 2w m26

Several Portsmouth Knights of Pythias attended the church service of the Dover Knights on Sunday.

Monuments, gravestones. J. H. Dowd Co. C. F Dowd Mgr. Tel. 1647-M. 9 Market street.

Two automobiles came together on Islington street on Saturday afternoon. Exeter won.

White Rock water at Payne's.

Are you going to Maine Council, Biddeford, Tuesday, June 6th? Phone Chas. E. Woods for a seat in enclosed Chevrolet. 1t j5

Tonight "You Auto Dance" Freeman's Hall.

The Greenland road after being scraped and oiled is greatly improved. It will do very well until the state road is built.

The work on the swimming pool at the Wentworth is being rushed and it will be ready for use by the opening of the season.

Save money on Tires. Wever's, 79 Rogers St.

High grade potato and vegetable fertilizer $2.50 per bag 100 lbs. delivered. Portsmouth Tallow Co. Tel. 73. 2w m22

Strawberries and some of the early vegetables are getting a little more reasonable in price. The fruits are still under the spell of the war prices.

Overland cigars at Payne's.

The Knights of Birmingham are to hold their annual outing at Rochester on Friday of this week and there will be the usual delegations from this city.

The natural, fresh delicacy which characterizes each of Baker's Extracts is due to the pure, choice ingredients used in making these celebrated products.

We specialize on Automobile Insurance. Agents for the Aetna Casualty and Surety Co. of Hartford, Conn. Prompt service. Caswell Agency, 9 Congress St. tf j22

Plans are well under way by the committee in charge for the annual Sunday school picnic of the Advent Christian church to be held at Strafham Hill Park, July 4th.

Sunday was the hottest day of the summer and it brought out a large number of people to the beaches for the week-end and there was a good auto traffic.

The college students are now on the hustle for jobs for the summer months. There are comparatively few boys who don't have to pay part of the college expenses.

Tw auomobiles came together on the road near Salisbury on Sunday and the occupants were all taken to Newburyport hospital. Riding on Sunday is anything but safe.

Tires at cost. Wever's tire and accessories station, 79 Rogers St.

A Christian Endeavor rally will be held at the Court Street Christian church on Thursday evening. H. B. Rogres, state Christian Endeavor field worker, will be the speaker. All interested in Christian Endeavor work are invited.

The Portsmouth Creamery now make daily deliveries to Odiorne's Point and Wallis Sands of milk, cream, butter, buttermilk and eggs. Also famous Guernsey milk from the Sunshine Farm Dairy of North Hampton. Tel. 1316. 160 Bow St. tf m13

Have you seen the new Chevrolet cars? Heavier, improved rear end, larger steering wheel, deeper cushions, improved noiseless valves. New 3 and 1 pass. inclosed cars $785-$885. Portsmouth Motor Mart or Chas. E. Woods. 21 j5-6

# PERSONALS

Miss Ella A. Dame passed Sunday in Kittery.

Mrs. A. F. Flannagan was a recent visitor in Boston.

Mrs. Jane McMullen of Salem street is visiting relatives in Fall River.

Joseph A. La Rose of New York has been passing a few days in New Castle.

Harry E. Bailey has opened his summer home at Rye Beach for the season.

Mr. and Mrs. C. F. McKinnon of Cabot street will pass the summer at Hampton.

Patrick F. Moran has taken a position with the Biddle & Smart Co., of Amesbury.

Timothy Connors of Daniel street attended the funeral of a relative in Boston on Sunday.

Mrs. Fred Mayes and son have arrived from California to pass the summer here with relatives.

Winthrop L. Marvin of the American Merchant Marine, New York, is at his summer home, Marvin's Island.

Ensign Justin D. Hartford of the O-10 at New London, passed the week-end with his family at Sea Acres.

Mrs. Peter A Fullam and son have returned to Boston after spending the holiday and weekend at the home of her sister.

Mr. and Mrs. William Rose of Marcy street are receiving congratulations on the birth of a daughter, born this Monday morning.

George H. Greeoough, formerly of this city, who has a position at the North Union station, Boston, was a visitor here today.

Marry Norris of the Pinehurst will be the resident manager under the direction of Mr. Jacobs, of the Stonleigh Manor this season.

Mr. and Mrs. Everett Ricker of Andover, Mass., passed Sunday here. They placed a marker on the grave of Mr. Ricker's grandfather, Charles C. Ricker, who fought in the war of 1812.

The name of Miss Reed was omitted from among the list of coaches for the high school senior play. She, with Miss Hewitt and Miss Brady were the three faculty coaches and they are entitled to a great deal of credit for their splendid results.

Lieut. Chester L. Conlon, U. S. A., who has been passing a leave of absence with his parents, Mr and Mrs. William L. Conlon of Middle street, since he returned from two years' service in the Philippine Islands, left today for Monterey, Calif., where he is assigned duty.

## COLLINS—HUNTER

Thornton W. Collins of this city, and Madeline A. Hunter of Portland, Me., were recently married by Rev. E. S. Tasker, pastor of the Methodist church.

## METHODIST CHURCH NOTES

The Philathea Club will serve a supper to the members and husbands on Thursday evening at the Methodist vestry at six-thirty o'clock. A business meeting and election of officers will follow.

## "SPRINGTIME"

"Springtime" which plays the boards of the Portsmouth Theatre, Wednesday and Thursday is a period production covering three generations 1868-1888 and 1920. Costumes and scenery are in keeping with the times. Hence we see hoop skirts, bustle dresses and our own modern evening gowns.

This musical comedy breathes the very essence of youth and the joy and charm of the spring season.

That "love will find a way" is the theme of the story, and the plot is easy to follow.

Mrs. Elkins (Miss Ruth Seybolt) who has lived long enough to see the whole love affair of the two families, relates the tale to Joyce (Miss Hazel Ayres), Sue (Miss Ora Drew) and Desire, Miss Marjorie Sausser), 1920 young women, and as she tells the story the visions in her memory are enacted upon the stage.

Tires at cost. Wever's tire and accessories station, 79 Rogers St.

'PHONE LOUISA'S, 1730

For Scientific treatment of scalp, hair and nails, massage, hair dressing, marcelle and French waving. Vibratory and violet ray treatment. Globe Building. Rooms 3-4. 1w m29

Chevrolet Service Station removed from 48 Vaughan St. to 85 Fleet St.


Only Big CIRCUS Coming to Portsmouth

TWO-MILE LONG STREET PARADE AT 10 A. M.

Twice Daily 2 P.M. & 8 P.M.

Tuesday, June 13

Down Town Ticket sale Show Day at Philbrick's Drug Store. Admission and Reserved seat tickets at same prices as at show grounds.


## PORTSMOUTH LEAFLET

The leaflet about Portsmouth recently issued by the Chamber of Commerce is going to spread the news of the interesting things to be seen in Portsmouth to every part of the country where there are Unitarians through the courtesy of the Unitarian Laymen's League and the Portsmouth Chamber of the League. The leaflets will be mailed from Boston together with other literature about the annual convention of the league at the Isles of Shoals. The convention starts on July 29 and continues until August 12.

Save money on Tires. Wever's, 79 Rogers St.

## THE WELCH BATTERY STATION 51 BOW STREET.

The Welch Battery Station will continue its location at 51 Bow street. The statement that it was going to move is incorrect.

Tires at cost. Wever's tire and accessories station, 79 Rogers St.

Philadelphia, June 6—John Cienzo held by the police here in connection with the killing of Clarence Peters by Walter S. Ward, today made three attempts to leap from a patrol wagon that conveyed him from an up-town police station to the central station in City hall. He was shackled hand and foot and was safely lodged in the Central station.

Tires at cost. Wever's tire and accessories station, 79 Rogers St.


Our Best Customer Is the Car Owner

This organization contemplates with satisfaction the splendid volume of new car business which it has done with Buick cars this season.

But it feels a greater pride in contemplating the satisfaction enjoyed by those who bought cars in former seasons and are still happy in the ownership of them.

Every year we add to our facilities for serving the one who has bought a car from us. We aim to assure the owner not only quality of workmanship and material in the car, but economy of performance and upkeep.

Parts, accessories, all that is covered by the very broad term service, exist here to serve the car owner in such fashion that every day he drives his Buick is a good day.

BUICK

HIRAM E. WEVER

81 Pleasant St. Tel. 150

Tires and Accessories, 79 Rogers St., Tel. 661

# HIGH SCHOOL MAY GET STATE CHAMPIONSHIP

The high school has two tough games this week, one of which they are more than anxious to win, as it will give them practically the title to the state high school championship. This is the Concord game at Concord next Saturday, the last game on their schedule. Concord has been defeated, but Portsmouth has not lost a game in the state, the two games lost, one to St. James High of Haverhill and the other to Westbrook Seminary of Portland, are out of the state and of course do not count. They have won 12 out of 14 games, a good record, and should they win from Concord can make a good bid for the state championship.

Pennacook has defeated Concord and Saturday defeated Franklin, but their schedule is such that they would hardly be given any claim on the state title.

Wednesday afternoon the High school play the St. James of Haverhill here and if the locals are going at all well it should be a close game. St. James has a fast team and easily defeated the locals in Haverhill, but it may be different here.

## BAILEY WINS HIS LAST GAME AT N. H. COLLEGE

The New Hampshire College base ball team which has not been going any too well this season, closed their season on Saturday by defeating the Connecticut Aggies 7 to 3. Capt. Paul Bailey of this city starred making five hits in five times at the bat and he was very instrumental in winning the game.

Bailey by the way is rated as fifth in the college batters with a batting average of .400. This is his last year in New Hampshire and he will then take the medical course.

## PAY BILL GOES TO PRESIDENT

Washington, June 5.—The McKenzie bill, readjusting pay of the commissioned and enlisted personnel of the Army, Navy, Marine Corps, Coast Guard, Coast and Geodetic Survey and the Public Health Service, went to the President for approval. Legislation on the measure, long in the making, was completed with adoption of the conference report by the House, 201 to 50.

# LEGION HAS 82 POSTS AND 4668 IN THIS STATE

## Desired Goal of 8000 Members Still Some Way Off.

Concord, June 4.—The American Legion in New Hampshire is leading its record of last year for membership on June 1, but the goal of 8000 members is still a good distance away, the Legionnaires are reminded in the membership bulletin which has just been issued by Adjt George W. Morrill from the headquarters of the Legion in the State house.

On June 1 according to the bulletin, 4668 members had been signed up by the 82 posts of the state, or 77 per cent of the total enrollment of 1921. New members and renewals are rolling in steadily and with "a little effort on the part of posts, we can still reach that 8000 for 1922" says Adjt. Morrill.

Montgomery Post No. 81 of Contoocook is the banner post of the state in point of membership being 82 per cent greater than last year after a campaign of three months.

Nineteen posts are now in the 100 per cent class, these including the following posts, giving also their percentage of membership: Peterborough, 104; Wilton, 101; East Jeffrey, 108; Franklin, 117; Lisbon, 115; Woodsville, 120; Londonderry, 106; Berlin, 150; Warner, 100; Jaffrey of Manchester, 124; Hinsdale, 122; Salmon Falls, 107; North Stratford, 105; Farmington, 150; Walpole, 120; Henniker, 106; Contoocook, 182.

The Legion post of Concord which has the largest membership in the state, 546, is making a good showing having enrolled and renewed up to 88 percent of its last year's total membership report for the 1922 membership to that state headquarters in the former place, there were 56 members last year and in Conway there were 15.

"A large membership is vital to the success of the national and state organization," says Adjt Morrill in conclusion of his bulletin, advising his co-workers "to hoe to it."

## GUNNERY TROPHIES AWARDED IN NAVY

Washington, June 5.—Awards of trophies competed for by battleships of the Navy in short range battle practice are announced by the Navy Department, such practice having been concluded for the year ending next June 30. The silver cup presented by the American Defense Society to be awarded each year to the battleship attaining the highest merit at this practice was awarded to the Tennessee. The Spokane cup, presented by the Chamber of Commerce of Spokane, to be awarded each year to the vessel of the battleship class attaining the highest merit with turret guns at short range battle practice, was awarded to the Texas.

## FEAR THAT SCHOOLS ARE BEING FEMINIZED

Manchester, Eng., June 4.—Strong speeches deploring the feminization of the English school system and pointing to the U. S. as a horrible example of a country where the school ma'am has demoralized its youth, were the features of the annual meeting of the National Association of Schoolmasters here today. The speakers united in asserting that boys should be taught by men if the major virtues are to be developed.

A. L. Shires of Leeds led the fight. He declared that while it is a matter of national interest to provide male teachers for boys more than 8 years of age, yet there are 3000 women teachers in English schools for boys only.

"It is a man's privilege to train Al men for the nation" declared Mr. Shires. "Let women keep her privilege of training women."

S. J. Kay insisted that women are poor disciplinarians and described a case where a boy spanked his woman teacher. Dr. Adams, chancellor of Manchester University, told the school masters that certain characteristics of the youth of the United States, selfishness, want of co-operation and concentration of individual gain, are due to the training by women they receive under the American school system.

## MAJ. BRAINERD OF MARINES MAKES 1500-MILE FLIGHT

Washington, June 3.—Major E. H. Brainerd of the marine corps landed at Bolling Field at 1.30 o'clock this afternoon, concluding a 1500 mile flight from Houston, Texas. Major Brainerd flew a D H-4 plane. He took off at Ellington field, Houston, early on the morning of May 31, making stops at Dallas, Texas; Belleville, Ill. and Dayton, Ohio.

The longest hop made from Dallas to Belleville 600 miles. Major Brainerd's plane was found to be in excellent condition when he arrived at Dayton yesterday. He left Dayton this morning and made a quick run to Washington.

The flight was in the nature of a long distance experiment. The plane used is the latest type De Havilland which has been remodelled several times since the armistice.

Major Brainerd was transferred from the marine corps artillery battalion with the second division, in which capacity he made a brilliant record. He had taken up flying within the past year.

## STATE CHAMBER CONFERENCE

The first meeting of the state conference committee of the Chamber of Commerce of the State organized by the Portsmouth Chamber will be held at Concord on Wednesday at 10.30 o'clock. The committee accepted the invitation to be the guests of the Concord Chamber. Among the subjects chosen for discussion are itinerant peddlers, building regulations, the agricultural interests of the state, statewide publicity, the state tax, garbage disposal, the licensing of interstate trucks and the St. Lawrence Waterways and power project. It is probable that for lack of time not all of the subjects will be taken up at the first meeting. Each Chamber of Commerce is entitled to two representatives in the committee. Most of the active chambers will be represented.

## IDA LEFT SPEAKING STAGE TO TRAIN ELEPHANTS IN CIRCUS

Yes, that is just what Ida Demo did.

She was playing in stock in Portland, Ore.

A few winters ago a small carnival got stranded in that territory, and among the animals left with the receiver, were three elephants.

Ida heard about this, and went out to see them. One of the pachyderms was a baby. Ida started to pet it a little, and it wanted to follow her. She was so much in love with the little fellow that every day after her stock rehearsal, Ida would go out to the park, and cuddle around.

It is just as well to state here that Ida was born in Denver, the home of the Sells-Floto circus. Her success in handling the elephants in oPrtland gave her the idea that she would like to be a trainer.

She wrote to the circus people and the result was as mentioned. She gave up her stock engagement, and went to work with the big out-door attraction. Now Ida handles the midget elephant herd, with the Sells-Floto circus, now combined with the Buffalo Bill's Wild West show, and you will see her here on Tuesday, June 13, when America's real circus unfolds its "big top." You may be able to spot her in the 12 street parade, which get down town about eleven o'clock, but remember, there are a lot of girls, about two hundred, in fact who are just as pretty as Ida Dekno.

FREE TRIAL OFFER

ACME QUALITY

**Great Lakes Spar Varnish**

We want you to try Acme Quality Great Lakes Spar Varnish at our expense and are distributing free one full size half-pint can (regular price 60c) enough for a table top, a stair landing, several window sills, a front door, or some similar surface where the finish is dulled or where the saving protection of a good Varnish is needed.

It is such a good varnish that it can be used on practically any surface—indoors or outdoors, where a lasting varnish finish is desired. Good for floors, table tops, front doors, automobiles, bath rooms or any surface subjected to hard wear or extreme exposure.

Just cut out the coupon below, call at our store and secure your free half-pint can before the supply is exhausted.

COUPON

On presentation of this coupon to the dealer whose name appears herein and the signing of standard coupon-receipt the bearer will be given one-half pint of Acme Quality Great Lakes Spar Varnish.

**JOHN G. SWEETSER**
126-128 Market Street.
Tel. 310. Est. 1824.

**THAT LEAKY SHINGLE ROOF**

Re-cover it! Protect it! And so guard against serious deterioration, or actual money loss in the price your house would bring if you wanted to put it on the market.

And old roof is made new—and an unattractive house made beautiful—with an over-all application of Bird's Shingle Design Roll Roofing.

It goes on right over the old wooden shingles.

A roof of this good looking slate-surfaced, shingle pattern material, in red or green, gives a note of color to your home. It costs very little. Easily applied. It's fire-safe, weather-proof. There's no end of service to Bird's Shingle Design Roll Roofing.

Come in and see it in the roll. Let's estimate with you.

**LITTLEFIELD LUMBER COMPANY**
Square Deal Building Materials.
63 GREEN STREET. Say, "Hello 74"

**Biliousness**

Lowers your spirits, dulls your brain, causes constipation, sick headache, and makes you feel miserable. Clean up your liver; take

**Hood's Pills**

Made by C. I. Hood Co., Lowell, Mass.

Buckminster Chapel

**J. VERNE WOOD**

7 Islington Street.

Motor Service

**CHARLES W. TAYLOR**
Plumbing and Heating
Furnace and Range Repairing
Sheet Metal Work
2 Richmond St. (Off Pleasant)
Est. 1899

**DR. NELSON CHIROPODIST**
ARCH WORK A SPECIALTY.
At Toilet Parlors of Mrs. M. Alice Hilton, Over the Flower Shop.
MARKET STREET

Chevrolet Service Station removed from 48 Vaughan St. to 85 Fleet St.

Save money on Tires Wever's, 79 Rogers St.

No wonder the doctor says "O. K." He drinks it himself.
—Tommy Thirst.

Our Famous Bon Ton Brand of Tonics for Family Use:
BON TON GINGER ALE
COCO COLA
WHISTLE
HIRE'S
SIPHON SODA
TONICS, ALL FLAVORS

Party and picnic orders given special attention.

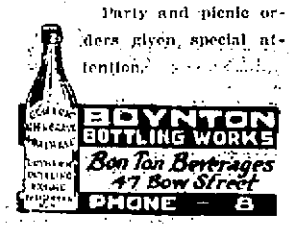

The Best Smoke in New England
Made in Portsmouth
210 MARKET ST.
Phone 362-M.

**WALL PAPER**

40,000 Rolls in Stock.

600 Different Patterns to choose from.

It pays to buy where you get Service.

It pays to buy where you can get a Duplicate in case of shortage.

It pays to buy where you can return any surplus.

**GRAY'S Wall Paper and Paint Store**
Daniel Street.

**RESTAURANT For Sale $600**

This restaurant is located in the heart of the business district. Fitted up as follows: Lunch counter, 7 marble topped dining tables, 28 dining chairs, large coal range, gas range, gas griddle, 2 coffee urns, ice box, cash register, typewriter, cigar case, large electric fan, good supply of dishes, kettles, silverware, etc.

**Caswell Agency**
Tel. 481-W. 9 Congress St.

**FARM For Sale**

Consisting of about 75 acres tillage, wood and pasture lands, several acres already have been planted. The building consists of double dwelling, large cattle and hay barn, auto garage, hen houses, etc. There is about 100,000 ft of fine growing timber ready to cut. Large frontage on Great Bay. The combination offers an exceptional opportunity to one seeking a proposition of this kind.

**C. E. Trafton**
REAL ESTATE AGENT
Opp. Postoffice. Portsmouth, N. H.

Mrs. Beatrice H. Searborough
**TEACHER OF SINGING**
Pupil of F. Morse Wemple
N. E. Conservatory of Music, Boston, Mass.
Studio: 603 Lincoln Ave.
PORTSMOUTH, N. H.
Tel. 1143-R.

**REINEWALD'S MUSIC SCHOOL**
Teaches
VIOLIN, CORNET, MANDOLIN, TROMBONE AND TENOR BANJO.
Holton and Conn Band instruments; Gibson Mandolins and Banjos.
Few Bargains in Second-Hand Instruments.
Teacher of Non-Pressure Method for Band Instruments.
R. L. REINEWALD
Ex-Bandmaster U. S. Navy,
Studio 23 Gates St.

You can save money by purchasing direct of the manufacturer. We manufacture our monuments at our own plant, which is equipped with all the latest labor saving machinery and operated by electric power—the only plant so equipped in this section. Call and see the large stock of finished monuments which we carry.

**FRED C. SMALLEY**
CORNER STATE & WATER STS.
Also Dover, N. H. Opp. City Hall.

**THE ST. JAMES HOTEL**
Cor. Penn. Ave. and 6th St., Washington, D. C.

It is admirably situated in the center of the Capital City, and is most convenient to the public buildings, business houses and places of amusement.

The St. James is easily accessible from the New Union Station by street car, being about six minutes' ride. Cars marked Georgetown, Piney Branch Road, or 14th Street, pass the hotel on Pennsylvania Avenue.

Terminal taxicabs always at your service.

Rates are $1 up for rooms.

**FLAGS! Flag Poles and Brackets**
AT
**W. S. JACKSON'S**
111 Market St.

**Corset Shop**

The satisfaction you receive from your Corset depends materially upon the skill with which it is fitted. I have

A FULL LINE OF
MODART,
PRACTICAL FRONT,
REDFERN,
C. B. and DEERING
At the New Low Spring Prices.

**Sarah L. Piercy**
Corsetiere.
N. H. Bank Bldg. Tel. 1027-M

All Kinds of General
**Machinist Work**
By Expert Workmen.
Generator and Electrical Work.
**George L. Buckley**
61 Bow St., Portsmouth
Tel. 839-R.

**HAM'S Undertaking Rooms**
(Established 1862)
JAMES T. WEBBER
Funeral Director and Licensed Embalmer
CHAPEL
LADY ATTENDANT.
MOTOR SERVICE.
Phone 154-W. 122 Market St.

Consider well the service we offer you in Oxygen Acetylene Welding before you buy automobile parts—we repair the broken part equal to new at a fraction of the cost of a new part and in less time very often than it takes to secure the new part. All kinds of broken castings in iron, steel, aluminum and bronze, steel forgings, machine parts are repaired perfectly. Ask those who have tried us. Reasonable charges.

**George A. Trafton & Son**

200 Market St., Portsmouth.
HORSESHOEING AND JOBBING.



SOUND, SOLID AND SUCCESSFUL
NEW HAMPSHIRE FIRE INSURANCE CO.
MANCHESTER, N. H.

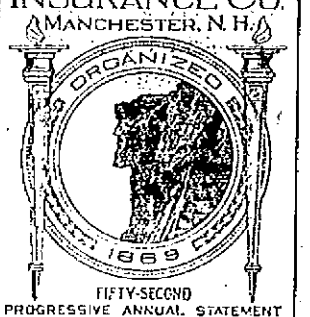


FIFTY-SECOND
PROGRESSIVE ANNUAL STATEMENT
January 1, 1922

| | |
|---|---|
| CASH CAPITAL | $2,000,000.00 |
| ASSETS | 10,944,349.77 |
| LIABILITIES, Except Capital | 5,905,144.09 |
| SURPLUS TO POLICYHOLDERS | 5,039,205.68 |


## OFFICIAL TIME TABLE

### Portsmouth, Dover & York Street Railway

In Effect Thursday, April 13, 1922.

PORTSMOUTH

Ferry leaves connecting with cars:

For Eliot, Dover and South Berwick—6.45 a. m. and every hour until 8.45 p. m. Sunday first trip 7.45 a. m. 9.45 p. m. to South Berwick Junction only.

For Kittery and Kittery Point—6.25 *6.55, 7.25, *7.55, 8.25 a. m. and every hour until 10.25 p. m. Then 10.55 p. m Sunday first trip 8.25 a. m.

For York Village, York Harbor and York Beach via Rosemary,—6.55 a. m and every two hours until 4.55 p. m. Sunday first trip 8.55 a. m.

YORK BEACH

For York Village, Eliot, Dover and Portsmouth via Rosemary—7.30, 9.30 a m. and every two hours until 5.30 p. m Sunday first trip 8.30 a. m.

KITTERY

Leave Call's Trestle—6.00, *6.35, 7.00 *7.30, 8.00 a. m. and every hour until 10.00 p. m. Sunday first trip 8.00 a. m.

*Not run Holidays or Sundays.

ELIOT

Leave Rosemary Junction for Portsmouth and Kittery—6.00 a. m. and every hour until 10.30 p. m. Sunday first trip 8.30 a. m.

DOVER

For Portsmouth, Eliot and Kittery—6.05 a. m. and every hour until 10.05 p m. Sunday first trip 8.05 a. m.

For South Berwick and Salmon Falls Bridge—6.00 a. m. and every hour until *10.00 p. m. Sunday first trip 8.00 a. m.

For York Village, York Harbor and York Beach—6.05, 7.05 a. m. and every two hours until 5.05 p. m. Sunday first trip 9.05 a. m.

*10.30 p. m. Runs only as far as has passengers.

SOUTH BERWICK

For Dover, Eliot, Portsmouth and Kittery—6.00 a. m. and every hour until 10.00 p. m. Sunday first trip 8.00 a. m.

For York Village, York Harbor and York Beach—6.00, 7.00 a. m. and every two hours until 5.00 p. m. Sunday first trip 9.00 a. m.

W. G. MCLOON, Rec


**Automobile Insurance**

Fire, Theft, Personal Liability, Property Damage, and Collision.

**John Sise & Co.**

3 Market St.
Portsmouth, N. H.



for that COUGH! KEMP'S BALSAM
Pleasant to take Children like it



SAVE MONEY

by looking over our fine stock of oil stoves, linoleum mats and rugs, kitchen and dining room chairs, Feexoleum floor coverings, plate gas burners, refrigerators, gas ranges, lamps, dishes and cooking utensils. New and second hand. 25 to 50 percent reduction on all stock.

**The Milton Furniture Co.**
38 PENHALLOW ST.


# SCORE NAME OF THE GOVERNOR AT SUNDAY MEETING

Hissing and cat calling at every mention of the name of Governor Albert O. Brown, 5000 textile strikers, assembled on Concord Common in Manchester on Sunday, applauded the speakers who characterized the Coolidge mill of the Amoskeag Company opening today as the "new city poorhouse" and those who take jobs as "scabs."

The governor's request to mill owners that they open a portion of their mills for the benefit of the poor and needy among the strikers was called an unfair insinuation that families of strikers are suffering. A call for a show of hands of those strikers who will not return brought practically unanimous action.

Jeremiah Driscoll of Boston, vice-president of the American Federation of Labor, was the principal speaker. He flayed the city officials for the limitation of the number of pickets at each gate to two men, attacked the governor's attitude and pleaded for a firm stand on the part of the strikers.

Aaron Velleman of the cigarmakers' union predicted that the strikers would win their battle for a 48-hour working week and would soon afterwards be battling for a 44-hour week. Other speakers were Organizer Edward Gallagher of the United Textile Workers, President Thomas McMahon, Vice President James Starr and the Rev. H. Rees Jones, pastor of the Trinity M. E. church.

Strike leaders predicted that not more than 200 workers would report for duty at the Coolidge mill. The mill management remained firm in its belief that more than enough workers to man the mill which employes 1500 hands, will apply for work.

In addition to restricting the number of pickets at each gate to two, the Manchester police department has ordered every man on its roll to report for duty at the mill today. Strikers have promised that there will be no disturbance and have asked members of the union not on duty to remain away from the mills.

Three other New Hampshire cities, Dover, Nashua and Somersworth are to see a similar part resumption of textile production tomorrow.

# BOOTLEGGING FROM BICYCLE

Police officers Edward McCarthy and H. Hills of the Nashua police department ran into something new in the bootlegging game on Sunday.

The Nashua officers have heated off many types of hooch liards and moon shiners, but the bike game is a new one to them.

They arrested Arthur Kudlski on Chestnut street who was riding a bicycle with two bottles of tonic, bottle of moonshine and two bottles of jakey. The police claim he was peddling and charged him with illegal possession. If Arthur was not bootlegging he must have been starting on an outing all by himself and certainly had the necessary liquid equipment for such an occasion.


**HOTEL HOLLEY**

Washington Square
THE HOME OF PORTSMOUTH FOLKS IN NEW YORK CITY

Rates Most Reasonable.
American Plan. European Plan.
SHERMAN K. HILL, Manager.



SMART HATS FOR SUMMER WEAR
Popular Models Adapted to Sport and Street Costume.
M. B. RYAN
39 Pleasant Street.
Exchange Block. Opp. Postoffice



**Combination Storm and Screen Doors**

"2 in 1"—For the price of one.
Mill Jobbing of All Kinds.
FRANKLIN MILL
Phone 1415-J. Maplewood Ave.



**Stop Scratching**

M. & D. Remedy will heal the most obstinate case of Eczema, or other skin diseases. Money refunded if not satisfied. Sold by Benjamin Green, Boardman & Norton and Philbrick's Pharmacy


# HAIR DRESSING PARLORS MORE SANITARY

(By Associated Press)

Chicago, Ill—The hairdressing parlor where the same comb and brush encountered many heads each day without even the formality of submission to soap and water is a thing of the past, according to Mrs. M. P. Baird of Chicago, a prominent member of the American Cosmeticians' Association. Today sanitation is the rule in an occupation to which fifteen years ago it was a word without any meaning, she asserted and clean white aprons have supplanted dubious black ones. Improvement in safeguards of patrons' health has accompanied an increase in the number of hairdressing and beauty parlors during the last ten years, she added of from 2500 to approximately 10,000 exclusive of residential work done by 20,000 women and the number is constantly increasing.

Organizations of persons engaged in hair dressing and related work, include, besides the American Cosmeticians' Association, the National Hair-Dressers' Association which will convene at St. Louis, Mo., July 31- Aug. 2.

# OBSEQUIES

### Harry R. LaRose

The last sad rites over the remains of Harry R. LaRose were held from the Congregational church, New Castle Saturday afternoon at two-thirty o'clock, the pastor, Rev. Dr. G. L. Hanscom conducting the service. There was a large attendance of the towns people and friends and the service was impressive. Mrs. G. L. Hanscom sang two selections, "Abide With Me" and "Lead Kindly Light." A squad of soldiers in charge of Corporal Fonda acted as escort to the grave where the committal service was held, interment being in the family lot in Riverside cemetery. A volley was fired over the grave and taps sounded.

The bearers were Charles Lawrence, Charles Foster, Chester Williams, Lee Scott, John Clark and Harry Connolly, former service men.

The floral tributes were beautiful and included a number of set pieces. They were as follows:

Pillow—Wife and children.
Wreath—G. F. Blake.
Wreath—Mr. and Mrs. Fred Norton
Spray—Mrs. Fleming, Mrs. Tanco.
Spray—Mrs. Henry Cuskley
Spray—Mr. and Mrs. Scanlon
Spray—Mr. and Mrs. E. Lawrence.
Spray—Mr. and Mrs. C. H. Foster
Wreath—Soldiers of Fort Constitution
Spray—Mr. and Mrs. Charles F. Prohaska.
Spray—Primary Sunday school class
Spray—Mr. Richard Smith, Exeter, N. H.

The funeral arrangements were in charge of James T. Webber of Ham's Undertaking rooms.

# MRS. KOLTSKI NOT TO BLAME

### Her Testimony Showed That the Dog Had Deliberately Disregarded Orders She Gave Him.

Judge Oscar Hallam, in his address before the South Dakota Bar association, told this good one:

"I recall a case of assault and battery, against the Koltski family, and in the course of the examination it developed that the Koltski family dog had taken an active part. Mrs. Koltski, when on the stand, was asked if she didn't instigate the activities of the dog. She insisted that she did not. The attorney said: 'Didn't you say, "Sic 'em, Caesar?" for that was the dog's name. She said, 'No, I did not.'

"The attorney said, 'You shid something to the dog?'

"She replied: 'Well, what if I did?'

"He insisted: 'Tell us what you said to the dog.'

"She answered: 'Why, I said, "Don't sic 'em, Caesar."'"

### Unsuspected Knowledge.

The Woman has a young college graduate friend who is just entering the business field. Louise has poise and educational background, which she disguises beautifully by means of a pair of big blue eyes, homemade pink cheeks and a mop of bobbed brown curls.

She does not know whether to call her latest experience a compliment or the reverse.

Yesterday Miss Isabel, the chief's stenographer, dashed into Louise's office, notebook in hand, and made for the big dictionary, gasping in her flight: "What on earth does m-o-d-u-s o-p-e-r-a-n-d-i mean?"

"Method of procedure," said Louise neatly from her desk.

Miss Isabel sniffed faintly and dived into Webster. In a moment she was out again and looking dazed.

"It does mean method of procedure!" said she. "How on earth did you know that?"—Chicago Journal.


**Chevrolet Service Station removed from 48 Vaughan St. to 85 Fleet St.**


# POPULATION MUST INCREASE IN AUSTRALIA

Sydney, N. S. W.—The paramount need of a greater population in Australia was stressed in an address here by Prime Minister Hughes who said that it was inconceivable for the present population to carry the load of 400,000,000 pounds debt.

"Australians must show themselves worthy of the great heritage that has been left them by the pioneers of the country," he said.

"They could not develop that heritage as it should be developed by the present population in Australia.

"Five million people simply can not do it," he said "and the only chance for Australia's salvation is to make the way easy for a great influx of new population to help bear the burdens. I am not one of those who believe that the fewer people there are in Australia the better will be the opportunities for advancement for those already here. That is an utterly fallacious doctrine, for the more people there are in a country, the more prosperity there is—up to the point of over-population—the better it is for the people of the country and there are better opportunities for individual advancement.

"But at the same time I do not believe that the governments of Australia should encourage promiscuous migration, as there is a grave danger of such immigrants gravitating to the already over-crowded cities. We want people on the land and no migration policy should operate unless it has this as its main object. We have millions and millions of acres of undeveloped land in Australia that are admirably suited for settlement when the necessary means of communication is provided. That will require courage and enterprise and the expenditure of many millions of pounds sterling.

# TAKES ANOTHER PRIZE

Gwendolyn A., the infant daughter of Mrs. Thomas James of Miami Beach, Florida, was recently awarded first prize in the "Better Baby Contest" held at Coconut Grove, Miami. She was pronounced 100 percent perfect for babies fed on mothers' milk. The little child has won two prizes this year at baby shows for she was awarded a blue ribbon in the baby show at Royal Palm Park last winter. Another honor was also hers when she was chosen to represent the registration baby in the pictures taken of one of the little one appeared recently in the Miami Herald.

Mrs. James was formerly Miss Josie Corcoran of this city, and has made her home in the South since her husband was assigned duty there.

# CUP PRESENTED TO THE HAVEN SCHOOL

The Haven school was today presented with the cup offered by Mayor Hartford as the school making the most points in athletic work.

The presentation took place at the school when the Principal Miss D. Grosse introduced the Mayor who in turn made a short address and delivered the gift to the school.

It was accepted by Samuel Palmer on behalf of the school who made a very appropriate and witty reply to the Mayor.

### CARD OF THANKS

We wish to extend our sincere appreciation to neighbors and friends for the kindness and sympathy extended to us during our recent bereavement and also for the beautiful floral tributes.

Ralph W. Downs
George E. Downs
Katherine Dowks
Mr. and Mrs. E. T. Owlett


**DANCERS**
**Monday, June 5**
At
FREEMAN'S HALL
**15 Whitman's Best 15**
**WILL PLAY**

Concert 8 to 9 and for Dancing These Standard, Novelty and Jazz Tunes.

"Beautiful Blue Danube" (Waltz)..... Johan Strauss
"Somebody's Smile"
"Love Will Find a Way" Fox
"Gypsy Blues" Trots
"While Miami Dreams"
"The Drummer's Frolic"—One Step (Featuring Mr. Mylar)
"Tangerine"—Fox Trot Hits..Sanders
"Some Sunny Days"—Song of India (latest novelty) .....Berlin
"My Carolina Rose"—Waltz
"Out of the Shadows"—Waltz
"Uncle Remus"—Novelty .....Gilbert (Featuring Two Pianos)
"Martha and Me"—Novelty (Featuring Two Banjos)
"The Little Slip Horn".....Fillmore (Featuring "Hap" Howell of Sousa's Band)
"The Blue Kitten"—Fox Trot Hits..... Primi
"Smiling" (Music Box Imitation for Piano)
"Georgia" ..... Donaldson
Virginia Blues .....Meinken
"Twas in the Month of May"..Kalla (From "Chauve-Savris")
Al Jolson's "Coo-Coo"
"When the Leaves Come Tumbling Down."
"Three O'Clock in the Morning"—Waltz
And Others.



**Call the Ad-Taker**
TELEPHONES 37 and 38

Want Ads of All Kinds
For Sale To Let
Lost and Found
Miscellaneous

**Herald Ads. "Do the Trick"**

## WANTED

WANTED—Reed shifter. Must be in good condition. Tel. 655-W. 1w j1

WANTED—Young man to drive Ford delivery. Apply at Drake's Market. tf j5

WANTED—Men and women to take orders. Also High school pupils to work afternoons. Easy work, good pay. Apply Room 14, 16 Pleasant St. between 8 to 9 a. m. 1 to 6 p. m. tf j5

WANTED—Money for 1st mortgages on Hampton Beach real estate. Good security, reliable parties, high rate of interest. P. O. Box 161, Hampton Beach. 1w j1

WANTED—General all round house girl. Apply 35 Middle Road. Phone 840.

WANTED—General house work girl who can cook in house where there is second girl. Can go home nights. Apply 137 Miller Ave. 1w j1

WANTED—A chance to do housework by the hour, about 6 hrs. a day preferred. Address J. W. Herald Office. 1w j5

WANTED—Baker's helper experienced in pastry. Address H. E. D. Herald Office. 1w j5

WANTED—Capable woman for general cleaning one day a week. 31 Aldrich Rd. Phone 1122-M. 1w j5

WANTED—A tennis racket restringer. Write Box 898 this office, giving experience. 1w j5

WANTED—Bids on a quantity of scrap wood. Atlantic Dye Stuffs Co. 1w m31

WANTED—Young man wants work. Bootleggin's helper preferred. Write P. Bornet, Box 233, City. 1w m31

WANTED—Experienced dress maker wants work at home or by the day. Mrs. Bonnet, Little Harbor road, city. Phone 275-R. 1w m31

WANTED—A girl for general housework. Apply 32 Livermore street. 1w m29

WANTED—At once, 2 or 3 first class carpenters. Apply John Noel, 51 Lincoln Ave. tf m29

WANTED—Would like to take care of baby or children afternoons. Telephone 1224-M. 1w m29

WANTED—We pay $1.20 dozen sewing Best percale bungalows at home; spare time, cut goods prepaid one way any distance; thread furnished, button holes made in factory; no canvassing. Send $1.00 for button front bungalow to copy from. Money refunded if not satisfied with sewing. Hill Factory, Auburn, N. Y. 1w m29

WANTED—General contract and grading work of all kinds. Chimney repairing a specialty and cement work. John Ambrosio, 164 Washington St. Phone 446-J. 2w m21

WANTED—A small store or tenement in business section of Portsmouth suitable for Home Lunch Room. Please state rent. Write Herald, Box 38. 2w m20

WANTED—Painting and paper hanging. Willis P. Gray, 339 Wibird St. Phone 607-J. tf m8

WANTED—Medium house, good repair on road to Boston. State rent, etc. first letter to M. G. care Herald. tf a25

WANTED—Mirrors resilvered as good as new. Also made to order. W. B. Noyes Inquire at shop at 53 Penhallow St. tf a7

WANTED—Antique furniture of all kinds. Hooked rugs. Highest cash prices. Coleman's, 217 Market street. Tel. 1015-W.

## TO LET

TO LET—Two or three airy rooms, use of kitchen. Splendid location. All improvements. Tel. 1763-W. 1w j3

TO LET—6 or 8 rooms either furnished or unfurnished. All improvements. Apply 50 Market St. 1w j5

TO LET—One tenement light housekeeping, three rooms, kitchen, dining room, bedroom, electric lights, cook stove and a gas stove. Reasonable price. 9 Washington St. 1w j5

TO LET—Garage suitable for any car. For particulars call at 77 Burkitt St. 1w j5

TO LET—Furnished apartment third floor at 282 Middle street. tf j4

TO LET—Three rooms, bath, electric light and gas, on first floor. Will supply necessary furniture. Apply 50 State St. or Tele. 283-J. 1w j1

TO LET—Two furnished rooms in new house in best location in city. All modern improvements. Tel. 161-W. tf j1

TO LET—Two rooms furnished for light housekeeping. Improvements. 59 Court St. cor. Liberty St. 1w j1

TO LET—Furnished apartments. Convenences. Apply at Mrs. O'Leary, 175 State St. Phone 259-W. 1w j1

TO LET—3 rooms for housekeeping in Kittery, with cellar and conveniences, in quiet location; reasonable terms. Also wanted, cook. Apply to Sugrue, Kittery. 1w j1

TO LET—6 Parker St., six rooms, gas, $20.00 per month. 18 Sheafe St., four rooms, electric lights, $15.00 per month. C. E. Walker & Co. 1w m29

TO LET—Four room furnished house and yard very near navy yard, Kittery. Adults only. Rent very reasonable. Address A. C., General Delivery, Kittery, Me. 1w m31

TO LET—5 room tenement, gas and bath at 101 Hanover St., also 3 furnished rooms for light housekeeping, modern improvements at 41 School St. Apply 11 School St. Tel. 1467-W. 1w m31

TO LET—Furnished house 35 Rogers St. 7 rooms all modern, June, July, August and September. 1w m31

TO LET—Two cozy furnished rooms in kitchen for light housekeeping. 5 min. walk from navy yard, 2 min. from steam and electric cars. Phone 307-2. 1w m31

TO LET—Comfortably furnished room with improvements in private family. Best residential section. Rent reasonable Tele. 636-M 1w m31

TO LET—Furnished front room with kitchen privileges if desired. Apply 210 Cabot St. 1w m29

TO LET—Front offices on Congress St., Franklin block will be vacant July 1st. Apply Puras Bros. tf m25

TO LET—Furnished apartment of three rooms for light housekeeping. Also single room with kitchen privileges if desired. Apply 210 Cabot St. 1w j1

TO LET—One large nicely furnished room, suitable for two gentlemen or man and wife. 322 State St. m19

TO LET—Tenement at 6 1-2 Woodbury Ave. Apply 1067 Islington street, near Dutton Shoe ground. tf a1

TO LET—Furnished modern house. Address C. J. Herald Office. tf m27

TO LET—3 and 4 room tenements, all improvements. Apply Cut Price Auto Supply Store, 65 Vaughan St. tf d15

## TO LET

TO LET—Furnished apartment for light housekeeping, modern improvements, good location. Apply 98 Summer street. tf m23

TO LET—A tenement at 181 Congress St., twelve rooms, in good repair and all modern improvements. Apply at 65 Danforth St. or telephone 256-W. tf m10

TO LET—Furnished 2 room apartment all improvements, large shaded garden, nice place for a child. 133 Union St. Tele. 1248-W. tf j1

TO LET—Store at 55 Vaughan St., includes shelves, counters and 4 top border chests. Will let with or without fixtures. Apply to Sam Tawbe, 57 Vaughan St. 1w j1

TO LET—5 room bungalow at Sagamore, also tenement on 81 Cornwall St. and 99 McDonough St. Apply 267 Islington St. Tel. 1066-W. 1w j1

TO LET—Kitchenette, hot and cold water, enameled sink, gas range, electric lights, all modern improvements. 147 State St. tf m1

TO LET—9 room tenement 637 Islington St. with gas and bath. Tel. 612-Y after 7 p. m. James Byrne, Lois St. tf a4

TO LET—Furnished rooms and kitchenette for light housekeeping, bath and gas. Apply 127 Hanover street.

TO LET—Store building in desirable residential section of the city formerly occupied as a grocery store. Tel. 931-M. 121 Cabot St. 1w m31

TO LET—Furnished single rooms and kitchenette apartments at the Marcy House, 351 Pleasant St.

TO LET—Tenements furnished or unfurnished. Apply to Peter Pantelakos, 530 Cutts St. Tel. 1892-Y. tf m21

TO LET—Store at corner of Bow and Ceres Sts. For particulars see Mill Remnant Store, Cor. Bow and Ceres Sts. tf a26

THE TOSCAN, 134 Middle St. Apartments of 1, 2, 3 rooms, all improvements. Fine location tf o10

TO LET—3 rooms for light housekeeping. Also 2 rooms for light housekeeping with improvements and steam heat. Apply 33 School street. tf f11

TO LET—Suitable place for plumber shop, paint shop or any several manufacturing plants. Inquire at this office.

TO LET—3 room flat for light housekeeping, all improvements. Apply at 148 State St. tf a12

TO LET—No. 132 State St., comfortably furnished rooms, large, sunny, neat and attractive. Continuous hot and cold water, centrally located. Tel. 993-Y. tf

TO LET—Will open Feb. 21 apartment house, light housekeeping suites and single rooms, clean, sunny and attractive. Heat, bath and janitor service. Inquire Mrs. Sandford, 129 State St. tf f21

## FOR RENT

**HOUSES**

Four, five and six rooms, with all improvements. $18 Per Month Up.

**The Atlantic Heights Co.**
Tel. 88.

## FOR RENT

By the month or season, furnished 4 room camp with running water. Located on pond at Milton, N. H. Boat with camp. Address F. H. Williams, 51 Savin Hill Ave., Dorchester, Mass. Tel. Dorchester 6315-M. 2w j1

## FOR RENT

FOR RENT—A modern apartment of 6 rooms and bath on first floor. Can be seen by appointment. Write J. C. N. Herald Office. 1w j2

FOR SALE—4 year old pair horses, done all kinds of work, weigh 2700. Price $300. E. E. Watson, Sunset Hill Farm, Portsmouth, N. H. Tel. 1185-J. 1w m29

FOR SALE—Stewart Speedometers for Ford $11.50; luggage carriers $2.50; tool boxes with lock $1.50; heavy gray tubes guaranteed Ford sizes $1.40; guaranteed 6000 miles fabric 30x3 1-2 tires $9.00; mobiloils $1.00 per gallon sealed can. A. C. Gunnison, Kittery Depot. Tel. 1677-W. 1w m29

FOR SALE—$47.00 bicycles guaranteed for one year all sizes $35.00. Bicycle tires one year guarantee $2.25 each. Bicycle supplies all first quality low prices. Call, write or phone A. C. Gunnison, Kittery Depot, Maine. 1w m29

FOR RENT—Seashore cottage on ocean front, at York Nubble, York Beach, Me. C. E. Trafton, opp. P. O. Portsmouth, N. H. tf m26

FOR RENT—5 room flat in pleasant location. All improvements. $20 per month. Caswell Agency, 9 Congress St. tf m16

FOR RENT—Storage room. Call 1502-W. tf a4

## FOR SALE

FOR SALE—Quality Baby Chicks from pure bred S. C. R. I. Red stock. $20.00 per 100. State tested for white diarrhea Tel. Raymond A. McCabe, Kittery Depot, Maine. tf a20

FOR SALE—New Fordson Tractor with double disc harrow at a reduction in price. Apply to Earle Coleman, phone 502-25, Newington. 1w j1

FOR SALE—Auto stocking knitting machine. Has never been run. Phone 1151-J. 1015 South St. 1w j2

FOR SALE—White reed baby carriage in good condition. Price $10.00. Apply 60 Washington St. 1w j2

FOR SALE—Indian motorcycle in first class condition, new tire on rear. Cheap for quick sale. Call at 115 Union St. or Tel. 1232-M. 1w j1

FOR SALE—Cheap, one 15 ft. row boat; 50 prs. Guinea Pigs and 25 prs. young rabbits. Inquire at 19 South School St. 1w m31

FOR SALE—Shoe repairing business. All kinds shoe machinery. Ten year lease $18.00 per mo. Apply Navy Shoe Repair Shop, 136 Penhallow St. 2w m25

FOR SALE—One Ford touring car and one Dodge touring car. E. R. McCue, 1... State St. 1w j3

FOR SALE—$1500.00, $800 down, the rest in rent. 6 room house and garage, 4 acres land at York Beach on the banks of Cape Neddick river, a good place for chicken farm. Come and see it Sunday or Memorial Day. John S. Young, Real Estate, York Beach, Maine. tf m27

FOR SALE—At Belle Isle, one small open buggy, 1 depot wagon, 1 double sleigh, quantity of insulated wire. Knocked down bushel boxes for fruit. Small furniture, riding sadle, 5 new cider barrels, 1 large plow, 12 large tents, 1 Ford truck, 1 Peerless runabout, heavy plank and other material. All can be seen at Belle Isle. tf m19


**FOR SALE**
**G. & J. Cord Tires**

Gentlemen, if you want tires to burn the country roads, call and see them. All No. 1, at moderate prices and in all sizes. Want to get you started, so try one and be convinced—Ten Thousand Miles on Cords. Eight on Fabrics. These tires are made by the oldest manufacturer of tires in the United States.

G. & J. Stand for
Good Judgment in buying same.
Great Joy riding with them.
Great Justice to yourself and the manufacturer when you have them.
Good Job Completed when you are making 40 miles per hour with perfect safety.
STOP LIGHTS, WIND SHIELDS, PATCHES, TUBES.
Fine Line of Ladies' Silk Hose and Shoes; Underwear and Socks for men; also Work Shoes and Pants; Cots, Blankets, Etc.

**CAPT. RAND**
5 Ladd St. Tel. 311-W.
BRANCH STORE, PARSON BLOCK, YORK BEACH, MAINE


## FOR SALE

FOR SALE—Ford Coupe 1921. Perfect condition and looks like new. Hasslers and other accessories; good tires. Write Box 80 Herald office. 1w j1

FOR SALE—House lots, Park St. Wibird St. Fine neighborhood. Inquire this office.

FOR SALE—9 room house, large barn, hen coop, 3 1-2 acres of land. Sale price $6,600. For further particulars 212 Woodbury Ave., or 136 Penhallow St. 2w m29

FOR SALE—12 room house on Government St. Kittery, for 2 tenements or boarding house, with a good cellar. 3 minutes from navy yard, $3000. George F. Hayes, Kittery, Me. tf m2

FOR SALE—Restaurant in good location, up to date equipment. Will be sold cheap. Caswell Agency, 9 Congress St. tf m18

FOR SALE—Small cottage in Rye near beach, or will rent furnished for the summer. Modern improvements. Write K. A. M. this office. tf m17

FOR SALE—Packard touring car, Dodge touring car and Ford Sedan, all in good condition. Price low. Phone York 41. 1w m1

FOR SALE—Golden Sebright Bantam eggs, $1.50 per setting. 137 Vaughan St. or Tel. 483-M. 2w m23

FOR SALE—All kinds of used furniture. We also buy furniture, cook stoves, gas ranges, refrigerators and pay the highest prices for the same. Charles R. Quinn, Auctioneer, 55 High St. 1m m23

FOR SALE—A fine farm in Rye Center, 27 acres of land, more or less, 9 room house with electric lights, in good repair, also 4 good hen houses and wagon shed. Near electric car line and school. Address Mrs. Charles Lear, Box 55, Rye, N. H. 1w m32

FOR SALE—House lots along waterfront at Kittery Point. Apply Victor C. Sawyer, Kittery Point, Me. 1w m31

FOR SALE—Magee range with water front. Blue flame (2 burner) oil stove, one drop head sewing machine, library set (11 pieces) mahogany finish, refrigerators (different sizes) and all kinds of second hand furniture. Apply 90 Atkinson St. 2w m27

FOR SALE—New cottage at Hampton Beach. Inquire of J. H. Page, clam ... tf m8

FOR SALE—Double tenement of 5 rooms in good condition. Income $30.00 per month. Owner will take mortgage from purchaser for large portion. Owner desires to sell because leaving city. Inquire 193 Marcy St. tf a10

FOR SALE—In New Castle, house and land known as the John Hall place, fronting on the Piscataqua at Hooker's Point. House has 6 rooms, unfinished attic, sleeping porch, bath, 2 large fireplaces, 8 foot piazza on two sides. Apply to Joseph A. Rand, Andover, Mass. tf m3

FOR SALE—Small motor. Inquire at Herald Office.

FOR SALE—We have listed with us several attractive properties including: Bungalows, cottages and farms that we will be pleased to show to interested parties. The Geo. D. Boulter Co., Kittery, Me. Tele. 264-W. tf a13

FOR SALE—Rhode Island Red eggs for hatching from hens that have laid eggs as follows: From 80 pullets and 22 one-year old hens, 3332 eggs between Oct. 1 and December 31st. The stock is good size and fine color. $1.00 for 13 eggs. Irving Davis, South Eliot, Me. Tel. 066-J. tf f18

FOR SALE—Toulouse geese, also eggs from same. 1 Emden gander and 1 cross breed gander, light Brahma eggs. Tele. Portsmouth 1078-W. tf a8

SHOOTING GALLERY FOR SALE—A good opportunity to get a live gallery cheap. Dimensions: 12 feet wide, 9 feet 3 inches high, 4 feet deep. A back ground of 1-4 inch steel back ground, 2 tracks of moving targets, 2 revolving targets, 8 lines of drop birds, 24 in a line; bulls eyes, ranging from 1-4 in. to 3 inch circle; one electric motor; 2 counters, one show case, 4 rifles, .22 cal. Winchester, all ready for business. Valued at $1100.00. Owner will sell for $750.00. A good stand to take to the beach. Inquire at 43 Daniel St., Portsmouth, N. H. tf m21

FOR SALE—Small metal furnace, gas or oil heater. Inquire Herald Office.

## LOST

LOST—Small gun metal watch. Finder please return to 33 Islington St., and receive reward. 3t j3

LOST—A blue scarf between Portsmouth Hospital and French's store. Finder please return to Herald office. 1w j1

LOST—Pocket book containing sum of money on Daniel St., Market Sq. Finder return to Herald. Reward. 1w m31

LOST—A blue silk tricolette scarf on Summer St., May 27. Finder please leave it at 35 Howard St. or telephone 1194-M. Reward. 1w m29

LOST—Ladies coat on Islington St. on Sunday night. Finder please return to 127 Hanover St. Mrs. C. Zulekus. 1w m29

## FOUND

FOUND—A bicycle. Owner may have same by proving property and paying for this ad. Apply 461 Court St. 1w m27

## MISCELLANEOUS

MADAME HILLIS, Psychic Reader, 98 Court St. Phone 1310.

**ELECTROLYSIST**

Abbie Caswell guarantees a safe and permanent cure for the blemish of superfluous hair. 15 years experience. 33 Market St. Portsmouth, N. H. With E. G. Raitt. Tele. 874-M. m26-j1-29. j1-2-3

**PILE AID**

Fifty cents will purchase a large tube of Pile-Aid. By actual tests this remedy has proven beneficial in all forms of piles. Money refunded in every case where PILE-AID does not give relief.

ADAMS' DRUG STORE
Sole Agents for Portsmouth

# CLOTHES FOR GRADUATION

Commencement will very soon be here. You ought to begin making your plans now for what you are going to wear for the occasion. You want to look stylish, you want to wear the right thing. We have it.

Here are suits in all the new models, three button, the new sport coats are very popular.

Hart Schaffner & Marx have sent us a great variety of good patterns and you won't find anything smarter or better anywhere.

We will be glad to show you any day.

We have the proper furnishings to complete the outfit.

## F. W. LYDSTON & CO.

Home of Hart Schaffner & Marx Clothes.

This Store Closes Wednesdays at Noon.


## POLICE COURT

Chester Parent was the defendant in municipal court today in a case in which he was charged with the larceny of a bicycle near the Catholic church last week and which later sold for $3. The court gave him some good advice and suspended a jail sentence of 30 days.

Chevrolet Service Station removed from 48 Vaughan St. to 85 Fleet St.

Big rush to the beaches on Sunday.

The "Keep the Baby in the Air" idea was inspired by sound advice from leading physicians and authorities on the care of babies. It is a well-known fact that plenty of fresh air in childhood helps to develop a strong constitution and a lifetime protection against insidious germs that would undermine health. Just as a fresh-air cure is recommended for certain serious forms of disease, so it is urged at an early age as a preventative against later illness.

**Keep the Baby in the Air!**

It will produce stronger, healthier babies and happier Mothers. The "Whitney" carriages and strollers will help you to carry out this idea and Margeson Brothers are showing some stunning models. Also let us demonstrate the Kiddie-Koop—bassinet, crib and play-pen combined. Three articles in one for the price of one. Better health and happiness for the baby—wonderful relief from care and attention for Mother. Practical and economical is the Kiddie-Koop.



# FORD

The demand for Ford cars is larger this year than ever before. We earnestly advise you to place your order for your Ford Car now to avoid disappointment and delay. If you want a car for July or August order it now. It requires only a small deposit and assures you of delivery when you want it.

**"DRIVE A FORD"**

**Brooks Motor Sales**

Hanover St. (Foot of Pearl)

FORD CARS. LINCOLN CARS.

Open Evenings.


# COURTNEY WAS FORMER MEMBER OF ELKS' TEAM

### Think He Was Victim of Foul Play; Body Found on Tracks.

The body of Captain Joseph P. Courtney who was formerly a member of the Portsmouth Lodge of Elks baseball team in the Sunset League and assistant head waiter at the Hotel Wentworth, was found on the railroad track near Westport, Conn., and the authorities fear foul play. He was connected with the U. S. Internal Revenue attached to the estate tax division at New Haven. During the war he served as American aviator in France. Captain Courtney's body by a peculiar coincidence was found by Vernon L. Godfrey, a railroad policeman, who knew the dead aviator in France. Godfrey said that at Darien the engineer of the train that ran over Courtney's body informed him that he felt certain the train had passed over a man's body at Westport, although he had seen nothing. Godfrey at once took a train back to Westport and there he found the badly mutilated remains of Captain Courtney, which he identified by papers found in the pockets of Captain Courtney's clothing.

No gunshot or knife wounds were found on the body but the undertaker to whom the remains were turned over, a man named Fables, at Bridgeport, discovered two small punctures back of Courtney's left ear. This the friends of the dead man believes, supports the foul play theory, as when Courtney was last seen he was engaged in a heated argument with several foreigners.

Captain Courtney refereed professional football games in Bridgeport last fall and was one of the best known young men in the city, having spent most of his leisure since the war in that city. There is a general overcastowing of sorrow in sporting circles as well as in the internal revenue office.

A thorough examination is being made to discover the exact manner in which he met his death, and the supposition that he met foul play and his body placed on the railroad tracks is being worked on by revenue officials.

## DATE SET FOR THE ANNUAL ROPE PULL AT HIGH SCHOOL

The date has been set for the annual rope pull between the Senior and Junior classes at the high school. It will be held on Monday, June 12 at three o'clock and at the Langdon Creek off Lafayette road. The tide will be right at that time, that is half tide giving the two teams a chance on the banks and the team that goes into the creek not too much of a swim. The officials have not been picked as yet.

## WINCHESTER FARM MAY BE SOLD FOR A STOCK FARM

The idea of making the Winchester farm into a vocational school for disabled soldiers has apparently been given up and there is some prospect that the big farm may be purchased by a well known Rye Beach summer resident as a stock farm. He is rapidly developing a high grade herd and may take over this property.

## NEW HOURS FOR MASSES AT CATHOLIC CHURCH

Rev. D. Alexander Sullivan, P. R., of the Church of the Immaculate Conception announced Sunday that beginning next Sunday the masses on Sunday will be at 6.30, 7.45, 9 and 10.30. These hours will be for the Summer months.

## TEMPLARS HAVE INSPECTION ON TUESDAY EVENING

The annual inspection of the De Witt Clinton Commondery, Knights Templar will be held on Tuesday evening when the Eminent Grand Commandpr of the state and suite will visit the Commandery.

## NOTICE—REMOVAL OF CHEVROLET SERVICE STATION

The owners of Chevrolet cars are hereby notified that we have removed our Service Station from 48 Vaughan street to our Garage on Fleet street. Full equipment for repairs and supplies are carried here. Prompt and efficient service by Chevrolet repair men on duty.

PORTSMOUTH MOTOR MART.

Jn 2, 1w 85 Fleet Street.

Tires at cost. Wever's tire and accessories station, 79 Rogers St.


**KNICKERBOCKERS**

Finest Gov. Army Uniform Knickerbockers for men, women and boys

**$2.95**

While they last. Mail orders filled promptly. Good for camping, hiking, automobiling, etc. Beautifully tailored with wide cuffed and strapped bottoms.

New England Army & Navy Supply Company, West Lebanon, N. H.


# STORES OPENED IN BUSINESS SECTION SUNDAY

### May Lead to Other Places Taking Action in the Same Way.

Several ice cream parlors and fruit stores in the business section of the city which have never before done business on a Sunday, opened up yesterday about noon and remained open until 11 o'clock or later in the evening. For some time such places have been opening on Sunday in Dover and other New Hampshire cities. The Portsmouth stores will continue opening on Sunday during the summer season. It is understood that other places in the city will follow in Sunday opening.

The police department received no complaint today relative to the matter. The stores were well patronized.

### COME UP AND DANCE TOMORROW NIGHT

With the snappiest dance orchestra ever playing Portsmouth. Thorne's Crescent Orchestra is the team. The praises for these boys have been flying fast since their last engagement and assuredly hundreds of dancers will be out to hear them at Freeman's Hall tomorrow night.

Large out of town crowd assured and an evening of real, refined merriment for all. Plan to join this big assembly. Concert at 8. Dancing at 8.30. Added feature—latest song hits by 3 singers.

**Women, read the recipes printed in the Household Page of today's Boston Globe.**

### LIGHT AUTO TRAFFIC

Auto travel was very light on Sunday considering the weather. It was not any more than week days.

Chevrolet Service Station removed from 48 Vaughan St. to 85 Fleet St.


## CHATS WITH YOUR GAS MAN

Your gas bills should be thrift bills. Plan your cooking so as to make one burner or one oven cook more than one article of food at the same time.

While the meat is roasting in the oven, for example, you may not only bake other things, but use the floor space of the oven to boil vegetables.

Also give thought to the selection of proper utensils. You know how important it is not to have more heat applied to a utensil than it can absorb at once. Flat bottom utensils with a base broader than the gas flame are fuel savers.

If pots and pans discolor above the water mark on the inside, the reason is that you have tried to bring the water to a boil too quickly by using too large a burner or too much flame. Use the burner that is just a little smaller than the utensil so that the gas flame does not overlap the sides.

PORTSMOUTH GAS CO.



It's the Toppiest Hat Ever!

# THE CAPITOL

Our Extra-Value "Feature" Straw Hat at

**$3.00**

In style, quality and value, it tops any Hat we ever saw. An extremely smart, snappy Yacht style, of fine quality Sennits or Rough Straws. You'll like it.

**Other New "Straws" $1.50 to $4.00**

Every shape and braid that is deemed "correct"—Sennits, Split Braids, Rough Straws, Tuscans, Leghorns, Bangkoks, Panamas—Hats of superior quality.

**BOSTONIANS**

Famous Shoes for Men.

Extra Wear in Every Pair.

**LOUIS ABRAMS & CO.**

FASHION PARK CLOTHIERS

Daniel Street



# For Sale

**WALLIS SANDS**

Summer Cottage—Seven rooms, electric lights, motor pump, pressure tank, completely furnished, garage, ready for immediate occupancy, large lot 80 feet wide extending from beach to Boulevard.

**GREENLAND, N. H.**

Farm, 35 acres, 20 tillage, rest pasture and woodlot, 60 apple trees, plum, peach, pear trees, blackberries and grapevines good water supply, nice pine grove, 10-room house with furnace, barn and other small buildings.

**Frank D. Butler**

EXCLUSIVE AGENT

Real Estate and Insurance; Auctioneer

5 MARKET STREET.


### FLAG DAY JUNE 14, 1922

Special Flag Day exercises will be held at the Elks Home Wednesday evening, June 14, 1922 at 8 o'clock. Rev. E. Finn, Chaplain, U. S. Navy Somerville, Mass., lodge will deliver the address. Brother Charles H. Anthoff will deliver the History of the Flag. The Aeolian quartet will render several appropriate selections. The Veteran and Patriotic organizations of the city have been invited to attend and participate in the exercises. A good attendance is desired.

### NOTICE

I wish to state that I have always paid my own bills at all times and in no way have I been helped by my husband, A. K. N. Jensen.

MRS. CATHERINE JENSEN.

Save money on Tires. Wever's, 79 Rogers St.

**Fresh Out of the Box**

Special woven madras shirts, some with silk stripes, some plain white (very popular this season. Others in plain colors and some of the most snappy stripes and smartest styles that you've ever seen; prices—$1.50, $2.00, $2.50, $3.00, $3.50, and $4.00. Also the right color in neckwear to embellish each shirt. Belts, 50c, 75c, $1.00, $1.50. Athletic Underwear, $1.00 to $2.50.

**HENRY PEYSER & SON**

Featuring "Stein-Bloch Smart Clothes"



PRYOR-DAVIS COMPANY PORTSMOUTH, N.H.

**CRICKET AND COLONIAL LAWN MOWERS**

ARE CARRIED IN STOCK BY

**PRYOR-DAVIS CO.**

**36 MARKET ST.**



THE STORE WHERE LOOKING IS NO OBLIGATION TO BUY

**TROTTIER'S**

(Successor to N. H. Beane & Co.)

5 Congress Street. "ON THE SQUARE" 22 High Street.

LIGHTER CLOTHES Can Be Found Here of Every Kind.

**Palm Beach Suits $14 to $20**

White Flannel Pants Best Grades $7.00 and $9.00

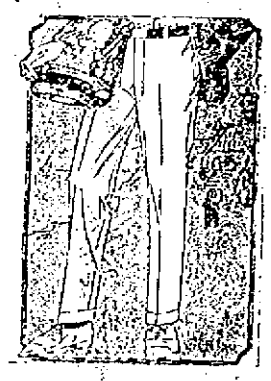

Blue Serge Suits Leopold Morse And Kuppenheimer Make $35.00 to $45.00 Other Makes $25 to $35.

Buy Your Bathing Suit Now and Get a Full Season's Benefit.

Beautiful range of Bathing Suits for both men, women, and children. Pure worsted suits, made up in beautiful combinations of colors and styles—Priced Low.

NOTICE—Complete line of the new two-piece suits for men—white, Jersey top, blue worsted tights.